Sm Size

EWSR1/ATF1 Translocation FISH Probe

Catalog # FT0033 Size 200 uL, 100 uL

Applications

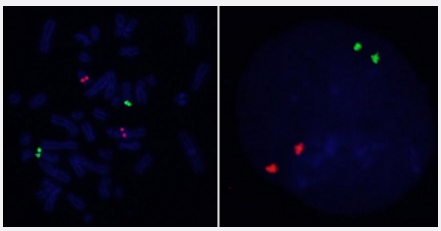

Hybridization position of the probes on the chromosome.

Hybridization position of the probes on the chromosome.

Specification

Product Description	Labeled FISH probes for identification of gene translocation using Fluorescent In Situ Hybridization T echnique. (Technology).
Probe 1	**Name:** EWSR1 **Size:** Approximately 590kb **Fluorophore:** FITC **Location:** 22q12
Probe 2	**Name:** ATF1 **Size:** Approximately 470kb **Fluorophore:** Texas Red **Location:** 12q13.12
Origin	Human

Copyright © 2023 Abnova Corporation. All Rights Reserved.

Source	Genomic DNA
Reactivity	Human
Notice	We **strongly recommend** the customer to use FFPE FISH PreTreatment Kit 1 (Catalog #: KA2375 or KA2691) for the pretreatment of Formalin-Fixed Paraffin-Embedded (FFPE) tissue sections.
Regulatory Status	For research use only (RUO)
Quality Control Testing	Representative images of normal human cell (lymphocyte) stain with the dual color FISH probe. The l eft image is chromosomes at metaphase, and the right image is an interphase nucleus.
Storage Instruction	Store at 4°C in the dark.
Note	Hybridization position of the probes on the chromosome. Hybridization position of the probes on the chromosome.
Self-Attestation	Abnova self-attests to comply with the U.S. Framework for Nucleic Acid Synthesis Screening

Applications

- Fluorescent In Situ Hybridization (Cell)

  Protocol Download

Gene Info — ATF1

Entrez GeneID	466
Gene Name	ATF1
Gene Alias	EWS-ATF1, FUS/ATF-1, TREB36
Gene Description	activating transcription factor 1
Omim ID	123803
Gene Ontology	Hyperlink
Other Designations	-

Gene Info — EWSR1

Entrez GeneID	2130

Copyright © 2023 Abnova Corporation. All Rights Reserved.

Gene Name	EWSR1
Gene Alias	EWS
Gene Description	Ewing sarcoma breakpoint region 1
Omim ID	133450
Gene Ontology	Hyperlink
Gene Summary	This gene encodes a multifunctional protein that is involved in various cellular processes, includin g gene expression, cell signaling, and RNA processing and transport. The protein includes an N-t erminal transcriptional activation domain and a C-terminal RNA-binding domain. Chromosomal tr anslocations between this gene and various genes encoding transcription factors result in the pro duction of chimeric proteins that are involved in tumorigenesis. These chimeric proteins usually co nsist of the N-terminal transcriptional activation domain of this protein fused to the C-terminal DN A-binding domain of the transcription factor protein. Mutations in this gene, specifically a t(11;22)(q24;q12) translocation, are known to cause Ewing sarcoma as well as neuroectodermal and vario us other tumors. Alternative splicing of this gene results in multiple transcript variants. Related pse udogenes have been identified on chromosomes 1 and 14. [provided by RefSeq
Other Designations	Ewings sarcoma EWS-Fli1 (type 1) oncogene|bK984G1.4 (Ewing sarcoma breakpoint region 1 p rotein)

Disease

- Adenocarcinoma
- Breast cancer
- Breast Neoplasms
- Cardiovascular Diseases
- Diabetes Mellitus
- Edema
- Esophageal Neoplasms
- Genetic Predisposition to Disease
- Ovarian Neoplasms

Copyright © 2023 Abnova Corporation. All Rights Reserved.