BCORL1 Split FISH Probe

Catalog # FS0113 Size 200 uL

Applications

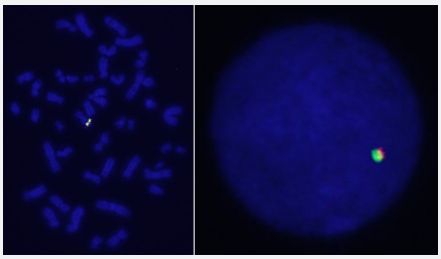

Hybridization position of the probes on the chromosome.

Hybridization position of the probes on the chromosome.

Specification

Product Description	Labeled FISH probes for identification of gene split using Fluorescent In Situ Hybridization Technique. (Technology).
Probe 1	**Name:** BCORL1 **Size:** Approximately 400kb **Fluorophore:** Cy3 **Location:** Xq26.1
Probe 2	**Name:** BCORL1 **Size:** Approximately 770kb **Fluorophore:** FITC **Location:** Xq26.1
Origin	Human

Copyright © 2023 Abnova Corporation. All Rights Reserved.

Source	Genomic DNA
Form	Liquid
Notice	We **strongly recommend** the customer to use FFPE FISH PreTreatment Kit 1 (Catalog #: KA2375 or KA2691) for the pretreatment of Formalin-Fixed Paraffin-Embedded (FFPE) tissue sections.
Regulatory Status	For research use only (RUO)
Quality Control Testing	Representative images of normal human cell (lymphocyte) stain with the dual color FISH probe. The l eft image is chromosomes at metaphase, and the right image is an interphase nucleus.
Supplied Products	DAPI Counterstain (1500 ng/mL) 125 uL for each 100 uL FISH Probe
Storage Instruction	Store at 4°C in the dark.
Note	Hybridization position of the probes on the chromosome. Hybridization position of the probes on the chromosome.
Self-Attestation	Abnova self-attests to comply with the U.S. Framework for Nucleic Acid Synthesis Screening

Applications

- Fluorescent In Situ Hybridization (Cell)

  Protocol Download

Gene Info — BCORL1

Entrez GeneID	63035
Gene Name	BCORL1
Gene Alias	B930011H20Rik, CXorf10, FLJ11362, FLJ11632
Gene Description	BCL6 co-repressor-like 1
Gene Ontology	Hyperlink
Other Designations	OTTHUMP00000062558

Copyright © 2023 Abnova Corporation. All Rights Reserved.