Sm Size

HEY1 Split FISH Probe

Catalog # FS0012 Size 200 uL, 100 uL

Applications

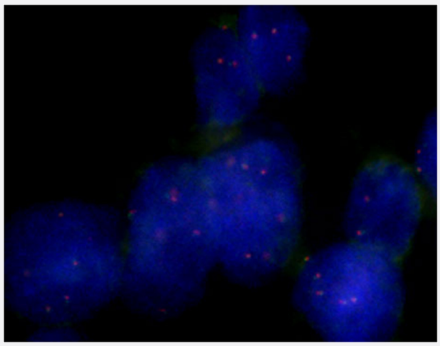

Fluorescent *In Situ* Hybridization (Formalin/PFA-fixed paraffin-embedded sections)

Huma lung, adenosquamous cell carcinoma (FFPE) stained with HEY1 Split FISH Probe. Human lung, adenosquamous cell carcinoma showed HEY1 gene split.

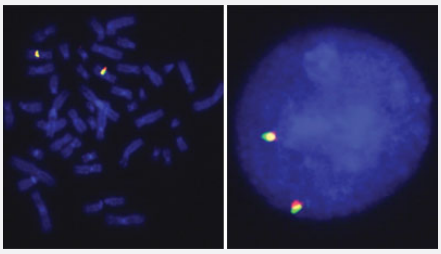

Hybridization position of the probes on the chromosome:

Hybridization position of the probes on the chromosome:

Specification

Copyright © 2023 Abnova Corporation. All Rights Reserved.

Product Description	Labeled FISH probes for identification of gene split using Fluorescent In Situ Hybridization Technique. (Technology).
Probe 1	**Name:** HEY1(Texas Red) **Size:** Approximately 600kb **Fluorophore:** Texas Red **Location:** 8q21.13
Probe 2	**Name:** HEY1(FITC) **Size:** Approximately 650kb **Fluorophore:** FITC **Location:** 8q21.13
Probe Gap	The length of overlap between two probes is approximately 80 kb.
Origin	Human
Source	Genomic DNA
Reactivity	Human
Form	Liquid
Notice	We **strongly recommend** the customer to use FFPE FISH PreTreatment Kit 1 (Catalog #: KA2375 or KA2691) for the pretreatment of Formalin-Fixed Paraffin-Embedded (FFPE) tissue sections.
Regulation Status	For research use only (RUO)
Quality Control Testing	Representative images of normal human cell (lymphocyte) stain with the dual color FISH probe. The left image is chromosomes at metaphase, and the right image is an interphase nucleus.
Supplied Products	DAPI Counterstain (1500 ng/mL) 125 uL for each 100 uL FISH Probe
Storage Instruction	Store at 4°C in the dark.
Note	Hybridization position of the probes on the chromosome: Hybridization position of the probes on the chromosome:
Self-Attestation	Abnova self-attests to comply with the U.S. Framework for Nucleic Acid Synthesis Screening

Applications

- Fluorescent *In Situ* Hybridization (Formalin/PFA-fixed paraffin-embedded sections)

  Huma lung, adenosquamous cell carcinoma (FFPE) stained with HEY1 Split FISH Probe. Human lung, adenosquamous cell carcinoma showed HEY1 gene split.

  Protocol Download

Copyright © 2023 Abnova Corporation. All Rights Reserved.

- Fluorescent In Situ Hybridization (Cell)

  Protocol Download

Gene Info — HEY1

Entrez GeneID	23462
Gene Name	HEY1
Gene Alias	BHLHb31, CHF2, HERP2, HESR1, HRT-1, MGC1274, OAF1
Gene Description	hairy/enhancer-of-split related with YRPW motif 1
Omim ID	602953
Gene Ontology	Hyperlink
Gene Summary	This gene encodes a nuclear protein belonging to the hairy and enhancer of split-related (HESR) family of basic helix-loop-helix (bHLH)-type transcriptional repressors. Expression of this gene is induced by the Notch and c-Jun signal transduction pathways. Two similar and redundant genes in mouse are required for embryonic cardiovascular development, and are also implicated in neurogenesis and somitogenesis. Alternative splicing results in multiple transcript variants. [provided by RefSeq
Other Designations	HES-related repressor protein 2|basic helix-loop-helix protein OAF1|cardiovascular helix-loop-helix factor 2|hairy-related transcription factor 1

Copyright © 2023 Abnova Corporation. All Rights Reserved.