Sm Size

CDKN1B/CEN12p FISH Probe

Catalog # FG0235 Size 200 uL, 100 uL

Applications

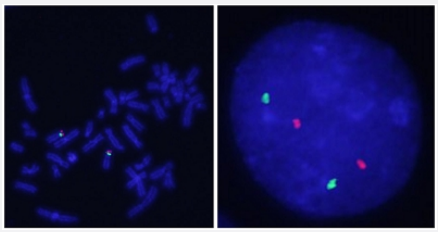

Specification

Product Description	Labeled FISH probes for identification of gene amplification using Fluorescent In Situ Hybridization T echnique. (Technology).
Probe 1	**Name:** CDKN1B **Size:** Approximately 140kb **Fluorophore:** Texas Red **Location:** 12p13.1
Probe 2	**Name:** CEN12p **Size:** Approximately 530kb **Fluorophore:** FITC **Location:** 12p11.22
Origin	Human
Source	Genomic DNA
Reactivity	Human
Form	Liquid
Notice	We **strongly recommend** the customer to use FFPE FISH PreTreatment Kit 1 (Catalog #: KA2375 or KA2691) for the pretreatment of Formalin-Fixed Paraffin-Embedded (FFPE) tissue sections.

Copyright © 2023 Abnova Corporation. All Rights Reserved.

Regulation Status	For research use only (RUO)
Quality Control Testing	Representative images of normal human cell (lymphocyte) stain with the dual color FISH probe. The l eft image is chromosomes at metaphase, and the right image is an interphase nucleus.
Supplied Products	DAPI Counterstain (1500 ng/mL) 125 uL for each 100 uL FISH Probe
Probe Position	
Storage Instruction	Store at 4°C in the dark.
Self-Attestation	Abnova self-attests to comply with the U.S. Framework for Nucleic Acid Synthesis Screening

Applications

- Fluorescent In Situ Hybridization (Cell)

  Protocol Download

Gene Info — CDKN1B

Entrez GeneID	1027
Gene Name	CDKN1B
Gene Alias	CDKN4, KIP1, MEN1B, MEN4, P27KIP1
Gene Description	cyclin-dependent kinase inhibitor 1B (p27, Kip1)
Omim ID	600778 610755
Gene Ontology	Hyperlink
Gene Summary	This gene encodes a cyclin-dependent kinase inhibitor, which shares a limited similarity with CD K inhibitor CDKN1A/p21. The encoded protein binds to and prevents the activation of cyclin E-C DK2 or cyclin D-CDK4 complexes, and thus controls the cell cycle progression at G1. The degrad ation of this protein, which is triggered by its CDK dependent phosphorylation and subsequent ubi quitination by SCF complexes, is required for the cellular transition from quiescence to the prolifer ative state. [provided by RefSeq
Other Designations	cyclin-dependent kinase inhibitor 1B

Pathway

Copyright © 2023 Abnova Corporation. All Rights Reserved.

- Cell cycle
- Chronic myeloid leukemia
- ErbB signaling pathway
- Pathways in cancer
- Prostate cancer
- Small cell lung cancer

Disease

- Acromegaly
- Adenocarcinoma
- Alzheimer disease
- Ataxia telangiectasia
- Atherosclerosis
- Breast cancer
- Breast Neoplasms
- Carcinoma
- Cardiovascular Diseases
- Chromosome Aberrations
- Cognition
- Colon cancer
- Colorectal Neoplasms
- Coronary Artery Disease
- Coronary Restenosis
- Diabetes Mellitus
- Disease Progression

Copyright © 2023 Abnova Corporation. All Rights Reserved.

- Edema
- Endometriosis
- Esophageal Neoplasms
- Genetic Predisposition to Disease
- Graft Occlusion
- Head and Neck Neoplasms
- Hyperparathyroidism
- Kidney Failure
- Leukemia
- Liver Neoplasms
- Lung Neoplasms
- Lymphatic Metastasis
- Lymphoma
- Mouth Neoplasms
- Multiple endocrine neoplasia
- Multiple Endocrine Neoplasia Type 1
- Myocardial Infarction
- Neoplasm Invasiveness
- Neoplasm Metastasis
- Neoplasm Recurrence
- Neoplasms
- Ovarian cancer
- Ovarian Neoplasms
- Pancreatic cancer
- Pancreatic Neoplasms
- Parathyroid Neoplasms

Copyright © 2023 Abnova Corporation. All Rights Reserved.

- Precancerous Conditions
- Primary Ovarian Insufficiency
- Prostate cancer
- Prostatic Neoplasms
- Pulmonary Disease
- Stomach Neoplasms
- Thyroid Neoplasms
- Urinary Bladder Neoplasms
- Werner syndrome

Copyright © 2023 Abnova Corporation. All Rights Reserved.