Sm Size

CCND1-FGF19/CEN11p FISH Probe

Catalog # FG0185 Size 200 uL, 100 uL

Applications

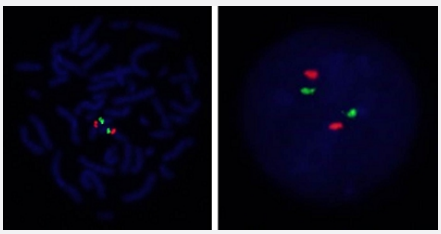

Hybridization position of the probes on the chromosome:

Hybridization position of the probes on the chromosome:

Specification

Product Description	Labeled FISH probes for identification of gene amplification using Fluorescent In Situ Hybridization T echnique. (Technology).
Probe 1	**Name:** CCND1-FGF19 **Size:** Approximately 160kb **Fluorophore:** Texas Red **Location:** 11q13.1
Probe 2	**Name:** CEN11p **Size:** Approximately 630kb **Fluorophore:** FITC **Location:** 11p11.12
Origin	Human

Copyright © 2023 Abnova Corporation. All Rights Reserved.

Source	Genomic DNA
Reactivity	Human
Form	Liquid
Notice	We **strongly recommend** the customer to use FFPE FISH PreTreatment Kit 1 (Catalog #: KA2375 or KA2691) for the pretreatment of Formalin-Fixed Paraffin-Embedded (FFPE) tissue sections.
Regulation Status	For research use only (RUO)
Quality Control Testing	Representative images of normal human cell (lymphocyte) stain with the dual color FISH probe. The l eft image is chromosomes at metaphase, and the right image is an interphase nucleus.
Supplied Products	DAPI Counterstain (1500 ng/mL) 125 uL for each 100 uL FISH Probe
Storage Instruction	Store at 4°C in the dark.
Note	Hybridization position of the probes on the chromosome: Hybridization position of the probes on the chromosome:
Self-Attestation	Abnova self-attests to comply with the U.S. Framework for Nucleic Acid Synthesis Screening

Applications

- Fluorescent In Situ Hybridization (Cell)

  Protocol Download

Gene Info — CCND1

Entrez GeneID	595
Gene Name	CCND1
Gene Alias	BCL1, D11S287E, PRAD1, U21B31
Gene Description	cyclin D1
Omim ID	151400 168461 193300 254500
Gene Ontology	Hyperlink

Copyright © 2023 Abnova Corporation. All Rights Reserved.

Gene Summary	The protein encoded by this gene belongs to the highly conserved cyclin family, whose members are characterized by a dramatic periodicity in protein abundance throughout the cell cycle. Cyclins function as regulators of CDK kinases. Different cyclins exhibit distinct expression and degradatio n patterns which contribute to the temporal coordination of each mitotic event. This cyclin forms a complex with and functions as a regulatory subunit of CDK4 or CDK6, whose activity is required f or cell cycle G1/S transition. This protein has been shown to interact with tumor suppressor protei n Rb and the expression of this gene is regulated positively by Rb. Mutations, amplification and ov erexpression of this gene, which alters cell cycle progression, are observed frequently in a variety of tumors and may contribute to tumorigenesis. [provided by RefSeq
Other Designations	B-cell CLL/lymphoma 1|G1/S-specific cyclin D1

Gene Info — FGF19

Entrez GeneID	9965
Gene Name	FGF19
Gene Alias	-
Gene Description	fibroblast growth factor 19
Omim ID	603891
Gene Ontology	Hyperlink
Gene Summary	The protein encoded by this gene is a member of the fibroblast growth factor (FGF) family. FGF f amily members possess broad mitogenic and cell survival activities, and are involved in a variety of biological processes including embryonic development cell growth, morphogenesis, tissue rep air, tumor growth and invasion. This growth factor is a high affinity, heparin dependent ligand for F GFR4. Expression of this gene was detected only in fetal but not adult brain tissue. Synergistic int eraction of the chick homolog and Wnt-8c has been shown to be required for initiation of inner ear development. [provided by RefSeq
Other Designations	-

Publication Reference

- FGF19 promotes cell autophagy and cisplatin chemoresistance by activating MAPK signaling in ovarian cancer.

  Wei Zhu, Meiyuan Huang, Abhimanyu Thakur, Yuanliang Yan, Xiaoying Wu.

  PeerJ 2023 Feb; 11:e14827.

  Application: FISH, Human, Ovarian cancer tissue

Copyright © 2023 Abnova Corporation. All Rights Reserved.

Pathway

- Acute myeloid leukemia
- Bladder cancer
- Cell cycle
- Chronic myeloid leukemia
- Colorectal cancer
- Endometrial cancer
- Focal adhesion
- Glioma
- Jak-STAT signaling pathway
- MAPK signaling pathway
- Melanoma
- Melanoma
- Non-small cell lung cancer
- p53 signaling pathway
- Pancreatic cancer
- Pathways in cancer
- Pathways in cancer
- Prostate cancer
- Regulation of actin cytoskeleton
- Small cell lung cancer
- Thyroid cancer
- Wnt signaling pathway

Disease

Copyright © 2023 Abnova Corporation. All Rights Reserved.

- Adenocarcinoma
- Adenoma
- Ataxia telangiectasia
- Barrett Esophagus
- Brain Neoplasms
- Breast cancer
- Breast Neoplasms
- Carcinoma
- Carcinoma in Situ
- Cell Transformation
- Chromosome Aberrations
- Chronic Disease
- Colitis
- Colon cancer
- Colorectal Neoplasms
- Crohn Disease
- Disease Progression
- Disease Susceptibility
- DNA Damage
- Endometrial Neoplasms
- Esophageal Neoplasms
- Fetal Diseases
- Gastritis
- Gastroesophageal Reflux
- Genetic Predisposition to Disease
- Genomic Instability

Copyright © 2023 Abnova Corporation. All Rights Reserved.

- Glioma
- Head and Neck Neoplasms
- Helicobacter Infections
- Hematologic Diseases
- Hemophilia A
- Hepatoblastoma
- Hodgkin Disease
- Hyperparathyroidism
- Hypopharyngeal Neoplasms
- Inflammatory Bowel Diseases
- Insulin Resistance
- Intestinal Neoplasms
- Kidney Failure
- Kidney Neoplasms
- Laryngeal Diseases
- Laryngeal Neoplasms
- Leiomyoma
- Leukemia
- Leukoplakia
- Liver Neoplasms
- Lung Neoplasms
- Lymphatic Metastasis
- Lymphoma
- Lymphoproliferative Disorders
- Meningeal Neoplasms
- Meningioma

Copyright © 2023 Abnova Corporation. All Rights Reserved.

- Mouth Neoplasms
- Nasopharyngeal Neoplasms
- Neoplasm Invasiveness
- Neoplasm Metastasis
- Neoplasm Recurrence
- Neoplasms
- Neuroma
- Obesity
- Occupational Diseases
- Oropharyngeal Neoplasms
- Ovarian cancer
- Ovarian Neoplasms
- Papillomavirus Infections
- Peptic Ulcer
- Pituitary Neoplasms
- Precancerous Conditions
- Prolactinoma
- Prostate cancer
- Prostatic Hyperplasia
- Prostatic Neoplasms
- Pulmonary Disease
- Rectal Neoplasms
- Recurrence
- Retinoblastoma
- Skin Neoplasms
- Stomach Neoplasms

Copyright © 2023 Abnova Corporation. All Rights Reserved.

- Translocation
- Urinary Bladder Neoplasms
- Uterine Cervical Neoplasms
- Uterine Neoplasms
- Waldenstrom Macroglobulinemia
- Werner syndrome

Copyright © 2023 Abnova Corporation. All Rights Reserved.