PGR(Phospho S190) & PGR Protein Phosphorylation Antibody Pair

Catalog # DP0290 Size 1 Set

Applications

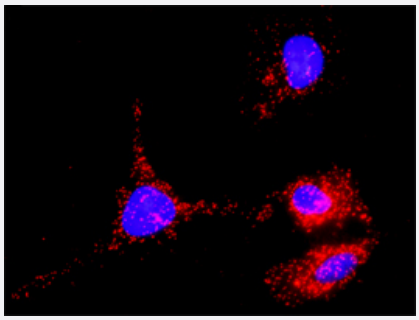

Representative image of Proximity Ligation Assay of protein phosphorylation. HeLa cells were stained with dual recognition antibody pair set, rabbit polyclonal antibody 1:1200 and mouse monoclonal antibody 1:50. Each red dot represents one single phosphorylated protein. The images were analyzed using an optimized freeware (BlobFinder) download from The Centre for Image Analysis at Uppsala University.

Specification

Product Description	This protein phosphorylation antibody pair set comes with two antibodies, one against the PGR protein, and the other against the specific S190 phosphorylated site of PGR for use in *in situ* Proximity Ligation Assay. See Publication Reference below.
Reactivity	Human
Quality Control Testing	Dual recognition immunofluorescence result. Representative image of Proximity Ligation Assay of protein phosphorylation. HeLa cells were stained with dual recognition antibody pair set, rabbit polyclonal antibody 1:1200 and mouse monoclonal antibody 1:50. Each red dot represents one single phosphorylated protein. The images were analyzed using an optimized freeware (BlobFinder) download from The Centre for Image Analysis at Uppsala University.
Supplied Products	Antibody pair set content: 1. Phospho-PGR S190 rabbit polyclonal antibody (20 ul) In PBS (without Mg2+ and Ca2+), 150 mM NaCl, pH 7.4 (0.02% sodium azide, 50% glycerol) 2. PGR mouse monoclonal antibody (40 ug) In 1x PBS, pH 7.2 *Reagents are sufficient for at least 30-50 assays using recommended protocols.
Storage Instruction	Store reagents of the antibody pair set at -20°C or lower. Please aliquot to avoid repeated freeze thaw cycle. Reagents should be returned to -20°C storage immediately after use.

Copyright © 2023 Abnova Corporation. All Rights Reserved.

Applications

- *In situ* Proximity Ligation Assay (Cell)

Gene Info — PGR

Entrez GeneID	5241
Gene Name	PGR
Gene Alias	NR3C3, PR
Gene Description	progesterone receptor
Omim ID	607311
Gene Ontology	Hyperlink
Gene Summary	This gene encodes a member of the steroid receptor superfamily. The encoded protein mediates the physiological effects of progesterone, which plays a central role in reproductive events associated with the establishment and maintenance of pregnancy. This gene uses two distinct promotors and translation start sites in the first exon to produce two isoforms, A and B. The two isoforms are identical except for the additional 165 amino acids found in the N-terminus of isoform A only, and mediate their own response genes and physiologic effects with little overlap. The location of transcription initiation for isoform B has not been clearly determined. [provided by RefSeq
Other Designations	-

Disease

- Abortion
- Adenocarcinoma
- Adhesions
- Aortic Aneurysm
- Arthritis
- Breast cancer
- Breast Neoplasms
- Carcinoma

Copyright © 2023 Abnova Corporation. All Rights Reserved.

- Cardiovascular Diseases
- Colorectal Neoplasms
- Connective Tissue Diseases
- Diabetes Mellitus
- Ductus Arteriosus
- Edema
- Endometrial Neoplasms
- Endometriosis
- Esophageal Neoplasms
- Fetal Diseases
- Gender Identity
- Genetic Predisposition to Disease
- Hyperprolactinemia
- Hypertension
- Infant
- Infection
- Infertility
- Inflammation
- Kidney Failure
- Leiomyoma
- Lung Neoplasms
- Lymphatic Metastasis
- Lymphoma
- Migraine Disorders
- Musculoskeletal Diseases
- Neoplasm Invasiveness

Copyright © 2023 Abnova Corporation. All Rights Reserved.

- Neoplasms
- Obesity
- Osteoporosis
- Ovarian cancer
- Ovarian Cysts
- Ovarian Failure
- Ovarian Neoplasms
- Panic Disorder
- Peritoneal Diseases
- Polycystic Ovary Syndrome
- Pregnancy Complications
- Premature Birth
- Prostate cancer
- Prostatic Neoplasms
- Proteinuria
- Psychiatric Status Rating Scales
- Puberty
- Pulmonary Disease
- Skin Diseases
- Stomach Neoplasms
- Thrombophilia
- Tobacco Use Disorder
- Urinary Bladder Neoplasms
- Uterine Diseases
- Uterine Neoplasms
- Vertigo

Copyright © 2023 Abnova Corporation. All Rights Reserved.

- Werner syndrome

Copyright © 2023 Abnova Corporation. All Rights Reserved.