ESR1(phospho S167) & ESR1 Protein Phosphorylation Antibody Pair

Catalog # DP0158 Size 1 Set

Applications

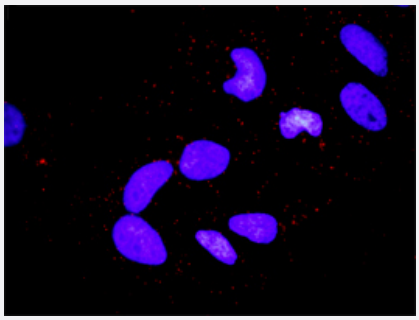

Representative image of Proximity Ligation Assay of protein phosphorylation. HeLa cells were stained with dual recognition antibody pair set, rabbit polyclonal antibody 1:1200 and mouse monoclonal antibody 1:50. Each red dot represents one single phosphorylated protein. The images were analyzed using an optimized freeware (BlobFinder) download from The Centre for Image Analysis at Uppsala University.

Specification

Product Description	This protein phosphorylation antibody pair set comes with two antibodies, one against the ESR1 prot ein, and the other against the specific S167 phosphorylated site of ESR1 for use in *in situ* Proximity Ligation Assay. See Publication Reference below.
Reactivity	Human
Quality Control Testing	Dual recognition immunofluorescence result. Representative image of Proximity Ligation Assay of protein phosphorylation. HeLa cells were staine d with dual recognition antibody pair set, rabbit polyclonal antibody 1:1200 and mouse monoclonal a ntibody 1:50. Each red dot represents one single phosphorylated protein. The images were analyzed using an optimized freeware (BlobFinder) download from The Centre for Image Analysis at Uppsala University.
Supplied Products	Antibody pair set content: 1. Phospho-ESR1 S167 rabbit polyclonal antibody (20 ul) In PBS (without Mg2+ and Ca2+), 150 mM NaCl, pH 7.4 (0.02% sodium azide, 50% glycerol) 2. ESR1 mouse monoclonal antibody (40 ug) In 1x PBS, pH 7.2 *Reagents are sufficient for at least 30-50 assays using recommended protocols.
Storage Instruction	Store reagents of the antibody pair set at -20°C or lower. Please aliquot to avoid repeated freeze tha w cycle. Reagents should be returned to -20°C storage immediately after use.

Copyright © 2023 Abnova Corporation. All Rights Reserved.

Applications

- *In situ* Proximity Ligation Assay (Cell)

Gene Info — ESR1

Entrez GeneID	2099
Gene Name	ESR1
Gene Alias	DKFZp686N23123, ER, ESR, ESRA, Era, NR3A1
Gene Description	estrogen receptor 1
Omim ID	133430 157300 608446
Gene Ontology	Hyperlink
Gene Summary	This gene encodes an estrogen receptor, a ligand-activated transcription factor composed of several domains important for hormone binding, DNA binding, and activation of transcription. The protein localizes to the nucleus where it may form a homodimer or a heterodimer with estrogen receptor 2. Estrogen and its receptors are essential for sexual development and reproductive function, but also play a role in other tissues such as bone. Estrogen receptors are also involved in pathological processes including breast cancer, endometrial cancer, and osteoporosis. Alternative splicing results in several transcript variants, which differ in their 5' UTRs and use different promoters. [provided by RefSeq
Other Designations	OTTHUMP00000017718|OTTHUMP00000017719|estrogen receptor alpha

Disease

- Abortion
- Acute Disease
- Adenocarcinoma
- Alveolar Bone Loss
- Alzheimer disease
- Amphetamine-Related Disorders
- Anorexia Nervosa
- Antisocial Personality Disorder

Copyright © 2023 Abnova Corporation. All Rights Reserved.

- Aortic Aneurysm
- Arteriosclerosis
- Arthritis
- Asperger Syndrome
- Asthma
- Atherosclerosis
- Atrial Fibrillation
- Atrophy
- Autistic Disorder
- Azoospermia
- beta-Thalassemia
- Biliary Tract Neoplasms
- Bipolar Disorder
- Body Weight
- Bone Diseases
- Bone Neoplasms
- Bone Resorption
- Borderline Personality Disorder
- Brain Ischemia
- Breast cancer
- Breast Neoplasms
- Bronchial Hyperreactivity
- Bulimia
- Cadmium Poisoning
- Calcinosis
- Carcinoma

Copyright © 2023 Abnova Corporation. All Rights Reserved.

- Cardiomyopathy
- Cardiovascular Diseases
- Carotid Artery Diseases
- Carotid Stenosis
- Cell Transformation
- Cellulitis
- Cerebral Hemorrhage
- Cerebral Infarction
- Cerebrovascular Accident
- Child Behavior Disorders
- Cholestasis
- Chorioamnionitis
- Chronic Disease
- Cleft Lip
- Cleft Palate
- Cognition
- Cognition Disorders
- Colon cancer
- Colonic Neoplasms
- Colorectal Neoplasms
- Coronary Artery Disease
- Coronary Disease
- Coronary Restenosis
- Coronary Stenosis
- Coronary Thrombosis
- Cryptorchidism

Copyright © 2023 Abnova Corporation. All Rights Reserved.

- Cystic fibrosis
- Death
- Dementia
- Depression
- Depressive Disorder
- Diabetes Complications
- Diabetes Mellitus
- Diabetic Nephropathies
- Disease Progression
- Disease Susceptibility
- Diseases in Twins
- Down Syndrome
- Drug Hypersensitivity
- Ductus Arteriosus
- Dyskinesia
- Dyslipidemias
- Dysmenorrhea
- Edema
- Endometrial Neoplasms
- Endometriosis
- Esophageal Neoplasms
- Facial Pain
- Femoral Neck Fractures
- Fetal Membranes
- Fluorosis
- Fractures

Copyright © 2023 Abnova Corporation. All Rights Reserved.

- Gallstones
- Gender Identity
- Genetic Predisposition to Disease
- Genetics
- Genital Neoplasms
- Glaucoma
- Glomerulonephritis
- Graft vs Host Disease
- Graves Disease
- Heart Diseases
- Hepatitis B
- Hip Dislocation
- Hip Fractures
- Hot Flashes
- Hyperlipidemias
- Hyperlipoproteinemia Type II
- Hyperplasia
- Hypersensitivity
- Hypertension
- Hypertrophy
- Hypospadias
- Infant
- Infertility
- Inflammation
- Insulin Resistance
- Intervertebral Disk Displacement

Copyright © 2023 Abnova Corporation. All Rights Reserved.

- Kidney Failure
- Kidney Neoplasms
- Leiomyoma
- Leiomyomatosis
- Liver Cirrhosis
- Liver Neoplasms
- Lung Neoplasms
- Lupus Erythematosus
- Lupus Nephritis
- Lymphatic Metastasis
- Lymphoma
- Macular Degeneration
- Memory
- Menstruation Disturbances
- Mental Disorders
- Mental Status Schedule
- Metabolic Syndrome X
- Microsatellite Instability
- Migraine Disorders
- Migraine with Aura
- Migraine without Aura
- Mood Disorders
- Multiple Sclerosis
- Myasthenia Gravis
- Myocardial Infarction
- Myocardial Ischemia

Copyright © 2023 Abnova Corporation. All Rights Reserved.

- Neoplasm Invasiveness
- Neoplasm Metastasis
- Neoplasm Recurrence
- Neoplasms
- Neuropsychological Tests
- Neurotic Disorders
- Obesity
- Obstetric Labor
- Oligospermia
- Ossification of Posterior Longitudinal Ligament
- Osteoarthritis
- Osteonecrosis
- Osteoporosis
- Ovarian cancer
- Ovarian Failure
- Ovarian Neoplasms
- Overweight
- Parkinson disease
- Periodontitis
- Peripheral Vascular Diseases
- Personality Assessment
- Personality Inventory
- Polycystic Ovary Syndrome
- Precancerous Conditions
- Pre-Eclampsia
- Pregnancy Complications

Copyright © 2023 Abnova Corporation. All Rights Reserved.

- Premature Birth
- Premenstrual Syndrome
- Primary Ovarian Insufficiency
- Prostate cancer
- Prostatic Neoplasms
- Psychiatric Status Rating Scales
- Psychological Tests
- Psychoses
- Psychotic Disorders
- Puberty
- Puerperal Disorders
- Pulmonary Disease
- Rectal Neoplasms
- Recurrence
- Retinoblastoma
- Retinopathy of Prematurity
- Schizophrenia
- Scleroderma
- Scoliosis
- Seminoma
- Sleep Disorders
- Social Perception

- Spinal Fractures
- Spinal Osteophytosis
- Stomach Neoplasms

Copyright © 2023 Abnova Corporation. All Rights Reserved.

- Stress
- Stroke
- Substance-Related Disorders
- Temporomandibular Joint Disorders
- Tension-Type Headache
- Testicular Neoplasms
- Thalassemia
- Thrombophilia
- Thrombosis
- Thyroid Neoplasms
- Tobacco Use Disorder
- Tooth Loss
- Urinary Bladder Neoplasms
- Urinary Calculi
- Uterine Diseases
- Uterine Neoplasms
- Varicose Ulcer
- Venous Thrombosis
- Vertigo
- Vision Disorders
- Vitiligo
- Weight Gain
- Werner syndrome
- Yang Deficiency
- Yin Deficiency

Copyright © 2023 Abnova Corporation. All Rights Reserved.