SMURF1 & ECSIT Protein Protein Interaction Antibody Pair

Catalog # DI0155 Size 1 Set

Applications

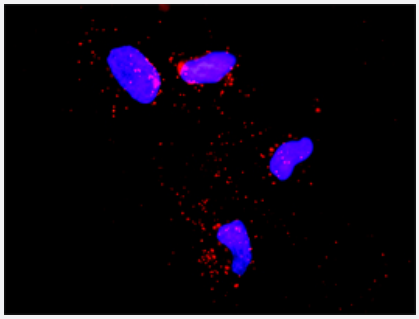

Representative image of Proximity Ligation Assay of protein-protein interactions between SMURF1 and ECSIT. HeLa cells were stained with anti-SMURF1 rabbit purified polyclonal antibody 1:1200 and anti-ECSIT mouse monoclonal antibody 1:50. Each red dot represents the detection of protein-protein interaction complex. The images were analyzed using an optimized freeware (BlobFinder) download from The Centre for Image Analysis at Uppsala University.

Specification

Product Description	This protein protein interaction antibody pair set comes with two antibodies to detect the protein-protein interaction, one against the SMURF1 protein, and the other against the ECSIT protein for use in *in situ* Proximity Ligation Assay. See Publication Reference below.
Reactivity	Human
Quality Control Testing	Protein protein interaction immunofluorescence result. Representative image of Proximity Ligation Assay of protein-protein interactions between SMURF1 and ECSIT. HeLa cells were stained with anti-SMURF1 rabbit purified polyclonal antibody 1:1200 and anti-ECSIT mouse monoclonal antibody 1:50. Each red dot represents the detection of protein-protein interaction complex. The images were analyzed using an optimized freeware (BlobFinder) download from The Centre for Image Analysis at Uppsala University.
Supplied Products	Antibody pair set content: 1. SMURF1 rabbit purified polyclonal antibody (100 ug) 2. ECSIT mouse monoclonal antibody (40 ug) *Reagents are sufficient for at least 30-50 assays using recommended protocols.
Storage Instruction	Store reagents of the antibody pair set at -20°C or lower. Please aliquot to avoid repeated freeze thaw cycle. Reagents should be returned to -20°C storage immediately after use.

Applications

Copyright © 2023 Abnova Corporation. All Rights Reserved.

- *In situ* Proximity Ligation Assay (Cell)

Gene Info — ECSIT

Entrez GeneID	51295
Gene Name	ECSIT
Gene Alias	SITPEC
Gene Description	ECSIT homolog (Drosophila)
Omim ID	608388
Gene Ontology	Hyperlink
Other Designations	evolutionarily conserved signaling intermediate in Toll pathway|likely ortholog of mouse signaling intermediate in Toll pathway evolutionarily conserved|signaling intermediate in Toll pathway evolutionarily conserved ortholog|signaling intermediate in Tol

Gene Info — SMURF1

Entrez GeneID	57154
Gene Name	SMURF1
Gene Alias	KIAA1625
Gene Description	SMAD specific E3 ubiquitin protein ligase 1
Omim ID	605568
Gene Ontology	Hyperlink
Gene Summary	This gene encodes a ubiquitin ligase that is specific for receptor-regulated SMAD proteins in the bone morphogenetic protein (BMP) pathway. A similar protein in Xenopus is involved in embryonic pattern formation. Alternative splicing results in multiple transcript variants encoding different isoforms. An additional transcript variant has been identified, but its full length sequence has not been determined. [provided by RefSeq
Other Designations	E3 ubiquitin ligase SMURF1|Smad ubiquitination regulatory factor 1|Smad-specific E3 ubiquitin ligase 1

Copyright © 2023 Abnova Corporation. All Rights Reserved.

Pathway

- Endocytosis
- MAPK signaling pathway
- TGF-beta signaling pathway
- Ubiquitin mediated proteolysis

Copyright © 2023 Abnova Corporation. All Rights Reserved.