RecomAb™ Sm Size

INS recombinant monoclonal antibody

Catalog # RAB09326 Size 50 uL

Applications

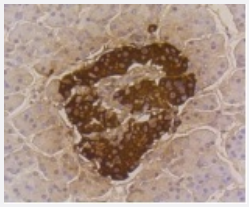

Immunohistochemistry (Formalin/PFA-fixed paraffin-embedded sections)

Immunohistochemical analysis of paraffin-embedded human pancreas tissue using INS recombinant monoclonal antibody (Cat # RAB09326). Counter stained with hematoxylin.

Specification

Product Description	Rabbit recombinant monoclonal antibody raised against INS.
Antibody Species	Rabbit
Immunogen	Original antibody is raised against recombinant INS.
Theoretical MW (kDa)	12
Reactivity	Human, Mouse, Rat
Specificity	This antibody detects endogenous levels of Insulin and does not cross-react with related proteins.
Form	Liquid
Preparation Method	Mammalian cell (HEK293) expression system
Purification	Protein A purification
Isotype	IgG

Copyright © 2023 Abnova Corporation. All Rights Reserved.

Recommend Usage	Immunocytochemistry (1:50-1:200) Immunofluorescence (1:50-1:200) Immunohistochemistry (1:50-1:200) The optimal working dilution should be determined by the end user.
Storage Buffer	In PBS , pH7.2 (0.02% sodium azide and 50% glycerol)
Storage Instruction	Store at 4°C short term. Aliquot and store at -20°C long term. Avoid freeze-thaw cycles.
Note	This product contains sodium azide: a POISONOUS AND HAZARDOUS SUBSTANCE which shoul d be handled by trained staff only.

Applications

- Immunohistochemistry (Formalin/PFA-fixed paraffin-embedded sections)

  Immunohistochemical analysis of paraffin-embedded human pancreas tissue using INS recombinant monoclonal antibody (Cat # RAB09326). Counter stained with hematoxylin.

Gene Info — INS

Entrez GeneID	3630
Protein Accession#	P01308
Gene Name	INS
Gene Alias	ILPR, IRDN
Gene Description	insulin
Omim ID	125850 176730
Gene Ontology	Hyperlink
Gene Summary	After removal of the precursor signal peptide, proinsulin is post-translationally cleaved into two ch ains (peptide A and peptide B) that are covalently linked via two disulfide bonds. Binding of this m ature form of insulin to the insulin receptor (INSR) stimulates glucose uptake. A variety of mutant al leles with changes in the coding region have been identified. There is a read-through gene, INS-I GF2, which overlaps with this gene at the 5' region and with the IGF2 gene at the 3' region. [provid ed by RefSeq
Other Designations	OTTHUMP00000011161|OTTHUMP00000011162|OTTHUMP00000196038|proinsulin

Copyright © 2023 Abnova Corporation. All Rights Reserved.

Pathway

- Insulin signaling pathway
- Maturity onset diabetes of the young
- mTOR signaling pathway
- Prostate cancer
- Regulation of actin cytoskeleton
- Regulation of autophagy
- Type I diabetes mellitus
- Type II diabetes mellitus

Disease

- Addison Disease
- Adenomatous Polyps
- Alzheimer disease
- Amenorrhea
- Anorexia Nervosa
- Atherosclerosis
- Autoimmune Diseases
- Autoimmune polyglandular syndrome
- Bile Duct Neoplasms
- Birth Weight
- Body Weight
- Breast cancer
- Breast Neoplasms

Copyright © 2023 Abnova Corporation. All Rights Reserved.

- Bulimia
- Carcinoma
- Cardiovascular Diseases
- Celiac Disease
- Colorectal Neoplasms
- Diabetes
- Diabetes Complications
- Diabetes Mellitus
- Diabetic Nephropathies
- Disease Progression
- Disease Susceptibility
- Diseases in Twins
- Drug Toxicity
- Edema
- Gallbladder Neoplasms
- Gallstones
- Genetic Predisposition to Disease
- Hirsutism
- Hyperandrogenism
- Hypercholesterolemia
- Hyperinsulinism
- Hypertension
- Hypertriglyceridemia
- Insulin Resistance
- Kidney Failure

Copyright © 2023 Abnova Corporation. All Rights Reserved.

- Liver Neoplasms
- Metabolic Syndrome X
- Neoplasms
- Obesity
- Oligomenorrhea
- Osteoporosis
- Ovarian cancer
- Ovarian Failure
- Ovarian Neoplasms
- Pancreatic cancer
- Pancreatic Neoplasms
- Parkinson disease
- Polycystic Ovary Syndrome
- Polyendocrinopathies
- Pre-Eclampsia
- Prostate cancer
- Prostatic Neoplasms
- Puberty
- Stomach Neoplasms
- Thrombophilia
- Thyroid Diseases
- Thyroiditis
- Tobacco Use Disorder
- Weight Gain

Copyright © 2023 Abnova Corporation. All Rights Reserved.