RecomAb™ Sm Size

BIRC5 recombinant monoclonal antibody

Catalog # RAB09211 Size 50 uL

Applications

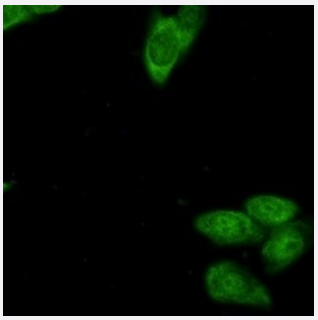

Immunofluorescence

Immunofluorescent analysis of MCF7 cells with BIRC5 recombinant monoclonal antibody (Cat # RAB09211). Formalin-fixed cells were permeabilized with 0.1% Triton X-100 in TBS for 5-10 minutes and blocked with 3% BSA-PBS for 30 minutes at room temperature. Cells were probed with the primary antibody in 3% BSA-PBS and incubated overnight at 4 °C in a hidified chamber. Cells were washed with PBST and incubated with a AF488-conjugated secondary antibody (green) in PBS at room temperature in the dark.

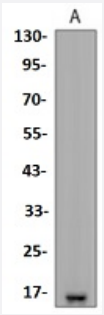

Western Blot (Cell lysate)

Western blot analysis of Jurkat (A) whole cell lysates with BIRC5 recombinant monoclonal antibody (Cat # RAB09211).

Specification

Product Description	Rabbit recombinant monoclonal antibody raised against human BIRC5.
Antibody Species	Rabbit
Immunogen	Original antibody is raised against recombinant protein of human BIRC5.
Theoretical MW (kDa)	16
Reactivity	Human

Copyright © 2023 Abnova Corporation. All Rights Reserved.

Specificity	Recognizes endogenous levels of Survivin protein.
Form	Liquid
Preparation Method	Mammalian cell (HEK293) expression system
Purification	Immunogen affinity chromatography
Isotype	IgG
Recommend Usage	Immunocytochemistry (1:50-1:100) Immunofluorescence (1:50-1:100) Immunoprecipitation (1:10-1:50) Western Blot (1:500-1:1000)
Storage Buffer	In 50mM Tris-Glycine, pH 7.4 (0.15M NaCl, 50% Glycerol, 0.01% Sodium azide and 0.05% BSA)
Storage Instruction	Store at 4°C short term. Aliquot and store at -20°C long term. Avoid freeze-thaw cycles.
Note	This product contains sodium azide: a POISONOUS AND HAZARDOUS SUBSTANCE which shoul d be handled by trained staff only.

Applications

- Immunofluorescence

  Immunofluorescent analysis of MCF7 cells with BIRC5 recombinant monoclonal antibody (Cat # RAB09211). Formalin-fixed cells were permeabilized with 0.1% Triton X-100 in TBS for 5-10 minutes and blocked with 3% BSA-PBS for 30 minutes at room temperature. Cells were probed with the primary antibody in 3% BSA-PBS and incubated overnight at 4 °C in a hidified chamber. Cells were washed with PBST and incubated with a AF488-conjugated secondary antibody (green) in PBS at room temperature in the dark.

- Western Blot (Cell lysate)

  Western blot analysis of Jurkat (A) whole cell lysates with BIRC5 recombinant monoclonal antibody (Cat # RAB09211).

Gene Info — BIRC5

Entrez GeneID	332
Protein Accession#	O15392
Gene Name	BIRC5
Gene Alias	API4, EPR-1

Copyright © 2023 Abnova Corporation. All Rights Reserved.

Gene Description	baculoviral IAP repeat-containing 5
Omim ID	603352
Gene Ontology	Hyperlink
Gene Summary	This gene is a member of the inhibitor of apoptosis (IAP) gene family, which encode negative regulatory proteins that prevent apoptotic cell death. IAP family members usually contain multiple baculovirus IAP repeat (BIR) domains, but this gene encodes proteins with only a single BIR domain. The encoded proteins also lack a C-terminus RING finger domain. Gene expression is high during fetal development and in most tumors yet low in adult tissues. Antisense transcripts are involved in the regulation of this gene's expression. At least four transcript variants encoding distinct isoforms have been found for this gene, but the full-length natures of only three of them have been determined. [provided by RefSeq
Other Designations	apoptosis inhibitor 4|baculoviral IAP repeat-containing protein 5|survivin variant 3 alpha

Pathway

- Colorectal cancer
- Pathways in cancer

Disease

- Adenocarcinoma
- Carcinoma
- Cell Transformation
- Colorectal Neoplasms
- Esophageal Neoplasms
- Genetic Predisposition to Disease
- Head and Neck Neoplasms
- Kidney Failure
- Leukemia
- Lung Neoplasms
- Lymphatic Metastasis

Copyright © 2023 Abnova Corporation. All Rights Reserved.

- Neoplasm Recurrence
- Neoplasms
- Neovascularization
- Pancreatic Neoplasms
- Papillomavirus Infections
- Stomach Neoplasms
- Urologic Neoplasms
- Uterine Cervical Neoplasms

Copyright © 2023 Abnova Corporation. All Rights Reserved.