RecomAb™ Sm Size

NEFL recombinant monoclonal antibody, clone NEFL/2983R

Catalog # RAB08961 Size 20 ug

Applications

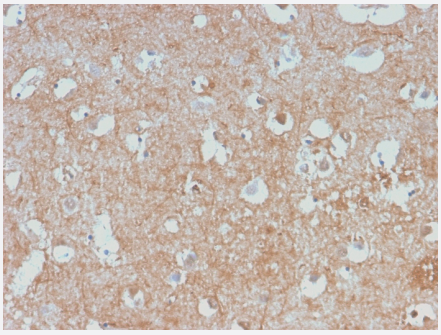

Immunohistochemistry (Formalin/PFA-fixed paraffin-embedded sections)

Immunohistochemical staining of human cerebellum.

Specification

Product Description	Rabbit recombinant monoclonal antibody raised against full length human NEFL.
Antibody Species	Rabbit
Immunogen	Recombinant protein corresponding to full-length human NEFL.
Reactivity	Bovine, Chicken, Human, Pig, Rat
Form	Liquid
Purification	Protein A/G purification
Isotype	IgG
Recommend Usage	Immunohistochemistry (Formalin/PFA-fixed paraffin-embedded sections) (0.25-0.5 ug/mL) The optimal working dilution should be determined by the end user.
Storage Buffer	In 10 mM PBS (0.05% BSA and 0.05% azide)
Storage Instruction	Store at 4°C.

Copyright © 2023 Abnova Corporation. All Rights Reserved.

Applications

- Immunohistochemistry (Formalin/PFA-fixed paraffin-embedded sections)

  Immunohistochemical staining of human cerebellum.

Gene Info — NEFL

Entrez GeneID	4747
Protein Accession#	P07196
Gene Name	NEFL
Gene Alias	CMT1F, CMT2E, FLJ53642, NF-L, NF68, NFL
Gene Description	neurofilament, light polypeptide
Omim ID	162280 607684 607734
Gene Ontology	Hyperlink
Gene Summary	Neurofilaments are type IV intermediate filament heteropolymers composed of light, medium, and heavy chains. Neurofilaments comprise the axoskeleton and they functionally maintain the neuron al caliber. They may also play a role in intracellular transport to axons and dendrites. This gene en codes the light chain neurofilament protein. Mutations in this gene cause Charcot-Marie-Tooth dis ease types 1F (CMT1F) and 2E (CMT2E), disorders of the peripheral nervous system that are ch aracterized by distinct neuropathies. A pseudogene has been identified on chromosome Y. [provi ded by RefSeq
Other Designations	light molecular weight neurofilament protein|neurofilament protein, light chain|neurofilament subuni t NF-L|neurofilament triplet L protein|neurofilament, light polypeptide 68kDa|neurofilament-light

Pathway

- Amyotrophic lateral sclerosis (ALS)

Disease

- Genetic Predisposition to Disease
- Kidney Failure
- Multiple Sclerosis

Copyright © 2023 Abnova Corporation. All Rights Reserved.

- Parkinson disease

Copyright © 2023 Abnova Corporation. All Rights Reserved.