RecomAb™ Sm Size

FTL recombinant monoclonal antibody, clone FTL/2338R

Catalog # RAB08875 Size 20 ug

Applications

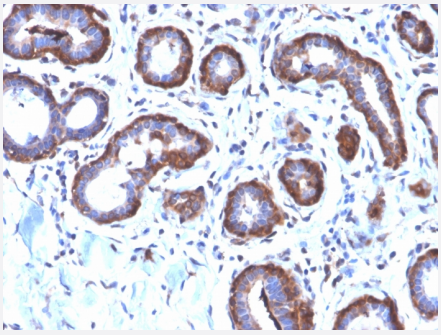

Immunohistochemistry (Formalin/PFA-fixed paraffin-embedded sections)

Immunohistochemical staining (Formalin-fixed paraffin-embedded sections) of human breast cancer with FTL recombinant monoclonal antibody, clone FTL/2338R (Cat # RAB00481).

Specification

Product Description	Rabbit recombinant monoclonal antibody raised against partial recombinant human FTL.
Antibody Species	Rabbit
Immunogen	Original antibody is raised against recombinant protein corresponding to amino acids 38-165 of hum an FTL.
Theoretical MW (kDa)	19-25
Reactivity	Human
Form	Liquid
Purification	Protein A/G purification
Isotype	IgG
Recommend Usage	Immunohistochemistry (Formalin/PFA-fixed paraffin-embedded sections) (0.5-1 ug/mL) Western Blot (0.5-2 ug/mL) The optimal working dilution should be determined by the end user.
Storage Buffer	In 10 mM PBS (0.05% BSA, 0.05% sodium azide)

Copyright © 2023 Abnova Corporation. All Rights Reserved.

Storage Instruction	Store at 4°C.
Note	This product contains sodium azide: a POISONOUS AND HAZARDOUS SUBSTANCE which shoul d be handled by trained staff only.

Applications

- Immunohistochemistry (Formalin/PFA-fixed paraffin-embedded sections)

  Immunohistochemical staining (Formalin-fixed paraffin-embedded sections) of human breast cancer with FTL recombinant monoclonal antibody, clone FTL/2338R (Cat # RAB00481).

- Western Blot

Gene Info — FTL

Entrez GeneID	2512
Protein Accession#	P02792
Gene Name	FTL
Gene Alias	MGC71996
Gene Description	ferritin, light polypeptide
Omim ID	134790 600886 606159
Gene Ontology	Hyperlink
Gene Summary	This gene encodes the light subunit of the ferritin protein. Ferritin is the major intracellular iron stor age protein in prokaryotes and eukaryotes. It is composed of 24 subunits of the heavy and light fer ritin chains. Variation in ferritin subunit composition may affect the rates of iron uptake and releas e in different tissues. A major function of ferritin is the storage of iron in a soluble and nontoxic stat e. Defects in this light chain ferritin gene are associated with several neurodegenerative diseases and hyperferritinemia-cataract syndrome. This gene has multiple pseudogenes. [provided by Ref Seq
Other Designations	L apoferritin|ferritin L subunit|ferritin L-chain|ferritin light chain|ferritin light polypeptide-like 3

Disease

- Alzheimer disease

Copyright © 2023 Abnova Corporation. All Rights Reserved.

- Cognition
- Genetic Predisposition to Disease
- Huntington disease
- Lung Neoplasms
- Parkinson disease

Copyright © 2023 Abnova Corporation. All Rights Reserved.