RecomAb™ Sm Size

ALDH2 recombinant monoclonal antibody, clone 3F10

Catalog # RAB08468 Size 50 uL

Applications

Immunohistochemistry (Formalin/PFA-fixed paraffin-embedded sections)

Immunohistochemical analysis of paraffin-embedded human liver cancer using ALDH2 recombinant monoclonal antibody on a Leica Bond™ system. After dewaxing and hydration, antigen retrieval was mediated by high pressure in a citrate buffer (pH 6.0). Section was blocked with 10% normal goat serum 30min at RT. Then primary antibody (1% BSA) was incubated at 4°C overnight. The primary is detected by a Goat anti-rabbit IgG polymer labeled by HRP and visualized using 0.05% DAB.

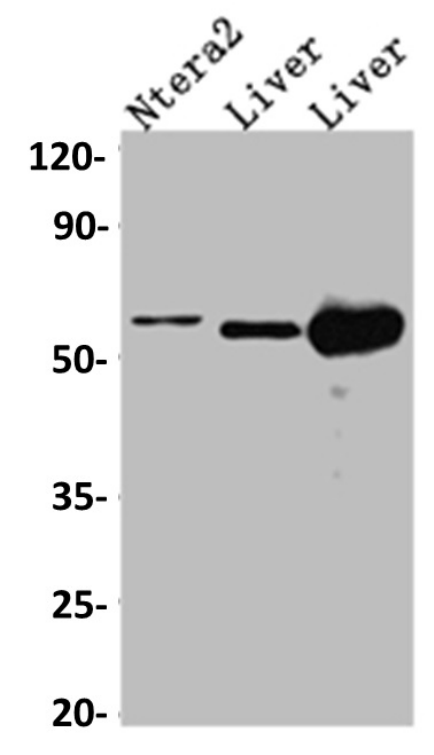

Western Blot

Western blot analysis of Ntera-2 whole cell lysate, Mouse Liver whole cell lysate, Rat Liver cell lysate with ALDH2 recombinant monoclonal antibody.

Copyright © 2023 Abnova Corporation. All Rights Reserved.

Specification

Product Description	Rabbit recombinant monoclonal antibody raised against human ALDH2.
Antibody Species	Rabbit
Immunogen	Original antibody is raised against a synthetic peptide corresponding to human ALDH2.
Theoretical MW (kDa)	Calculated MW: 57, 5
Reactivity	Human, Mouse, Rat
Form	Liquid
Preparation Method	Mammalian cell (HEK293) expression system
Purification	Affinity chromatography purification
Isotype	IgG
Recommend Usage	ELISA Immunohistochemistry (1:50-1:200) Western Blot (1:500-1:5000) The optimal working dilution should be determined by the end user.
Storage Buffer	In PBS, pH7.4 (150 mM NaCl, 0.02% sodium azide and 50% glycerol)
Storage Instruction	Store at -20°C or -80°C. Aliquot to avoid repeated freezing and thawing.
Note	This product contains sodium azide: a POISONOUS AND HAZARDOUS SUBSTANCE which shoul d be handled by trained staff only.

Applications

- Immunohistochemistry (Formalin/PFA-fixed paraffin-embedded sections)

  Immunohistochemical analysis of paraffin-embedded human liver cancer using ALDH2 recombinant monoclonal antibody on a Leica Bond™ system. After dewaxing and hydration, antigen retrieval was mediated by high pressure in a citrate buffer (pH 6.0). Section was blocked with 10% normal goat serum 30min at RT. Then primary antibody (1% BSA) was incubated at 4°C overnight. The primary is detected by a Goat anti-rabbit IgG polymer labeled by HRP and visualized using 0.05% DAB.

- Enzyme-linked Immunoabsorbent Assay

Copyright © 2023 Abnova Corporation. All Rights Reserved.

- Western Blot

  Western blot analysis of Ntera-2 whole cell lysate, Mouse Liver whole cell lysate, Rat Liver cell lysate with ALDH2 recombinant monoclonal antibody.

Gene Info — ALDH2

Entrez GeneID	217
Protein Accession#	P05091
Gene Name	ALDH2
Gene Alias	ALDH-E2, ALDHI, ALDM, MGC1806
Gene Description	aldehyde dehydrogenase 2 family (mitochondrial)
Omim ID	100650
Gene Ontology	Hyperlink
Gene Summary	This protein belongs to the aldehyde dehydrogenase family of proteins. Aldehyde dehydrogenase is the second enzyme of the major oxidative pathway of alcohol metabolism. Two major liver isoforms of this enzyme, cytosolic and mitochondrial, can be distinguished by their electrophoretic mobilities, kinetic properties, and subcellular localizations. Most Caucasians have two major isozymes, while approximately 50% of Orientals have only the cytosolic isozyme, missing the mitochondrial isozyme. A remarkably higher frequency of acute alcohol intoxication among Orientals than among Caucasians could be related to the absence of the mitochondrial isozyme. This gene encodes a mitochondrial isoform, which has a low Km for acetaldehydes, and is localized in mitochondrial matrix. [provided by RefSeq
Other Designations	ALDH class 2|acetaldehyde dehydrogenase 2|liver mitochondrial ALDH|mitochondrial aldehyde dehydrogenase 2|nucleus-encoded mitochondrial aldehyde dehydrogenase 2

Pathway

- 3-Chloroacrylic acid degradation
- Arginine and proline metabolism
- Ascorbate and aldarate metabolism
- beta-Alanine metabolism
- Butanoate metabolism
- Fatty acid metabolism

Copyright © 2023 Abnova Corporation. All Rights Reserved.

- Glycerolipid metabolism
- Glycolysis / Gluconeogenesis
- Histidine metabolism
- Limonene and pinene degradation
- Lysine degradation
- Metabolic pathways
- Propanoate metabolism
- Pyruvate metabolism
- Tryptophan metabolism
- Valine

Disease

- Acute Disease
- Adenocarcinoma
- Adenoma
- Adenomatous Polyps
- Alcohol Withdrawal Delirium
- Alcoholic Intoxication
- Alcoholic Neuropathy
- Alcoholism
- Alcohol-Related Disorders
- Alzheimer disease
- Angina Pectoris
- Antisocial Personality Disorder
- Asthma
- Atherosclerosis

Copyright © 2023 Abnova Corporation. All Rights Reserved.

- Atrophy
- Attention Deficit Disorder with Hyperactivity
- Behavior Control
- Brain Infarction
- Breast cancer
- Breast Neoplasms
- Calcinosis
- Carcinoma
- Cardiovascular Diseases
- Carotid Artery Diseases
- Cell Transformation
- Cocarcinogenesis
- Cognition Disorders
- Colon cancer
- Colonic Neoplasms
- Colonic Polyps
- Colorectal Neoplasms
- Coronary Artery Disease
- Coronary Disease
- Dementia
- Dermatitis
- Diabetes Mellitus
- Diabetic Angiopathies
- Diabetic Neuropathies
- Diabetic Retinopathy

Copyright © 2023 Abnova Corporation. All Rights Reserved.

- Digestive System Neoplasms
- Disease Models
- Disease Progression
- Disease Susceptibility
- Diseases in Twins
- DNA Damage
- Drug Hypersensitivity
- Ductus Arteriosus
- Ectodermal Dysplasia
- Edema
- Esophageal Neoplasms
- Fatty Liver
- Femur Head Necrosis
- Flushing
- Gastritis
- Gastrointestinal Neoplasms
- Genetic Predisposition to Disease
- Genomic Instability
- Head and Neck Neoplasms
- Heart Diseases
- Helicobacter Infections
- Hepatitis
- Hepatitis C
- Hypersensitivity
- Hypertension
- Infant
- Kidney Failure

Copyright © 2023 Abnova Corporation. All Rights Reserved.

- Laryngeal Neoplasms
- Liver Cirrhosis
- Liver Diseases
- Liver Neoplasms
- Lung Neoplasms
- Melanosis
- Mesothelioma
- Metabolic Syndrome X
- Metaplasia
- Micronuclei
- Mouth Neoplasms
- Myocardial Infarction
- Neoplasm Invasiveness
- Neoplasm Metastasis
- Neoplasms
- Neuropsychological Tests
- Obesity
- Obstetric Labor
- Occupational Diseases
- Oropharyngeal Neoplasms
- Osteonecrosis
- Osteoporosis
- Pancreatic cancer
- Pancreatic Neoplasms
- Pancreatitis
- Peptic Ulcer

Copyright © 2023 Abnova Corporation. All Rights Reserved.

- Perception
- Periodontal Pocket
- Periodontitis
- Pharyngeal Neoplasms
- Pleural Neoplasms
- Precancerous Conditions
- Pregnancy Complications
- Prostatic Neoplasms
- Psychiatric Status Rating Scales
- Psychology
- Psychomotor Performance
- Pulmonary Disease
- Reaction Time
- Rectal Neoplasms
- Retinopathy of Prematurity
- Schizophrenia
- Sensation
- Set (Psychology)
- Stomach Neoplasms
- Substance Withdrawal Syndrome
- Unconsciousness
- Urinary Bladder Neoplasms
- Werner syndrome
- Wounds and Injuries

Copyright © 2023 Abnova Corporation. All Rights Reserved.