RecomAb™ Sm Size

GSK3B (phospho Ser9) recombinant monoclonal antibody, clone 3A6

Catalog # RAB08139 Size 50 uL

Applications

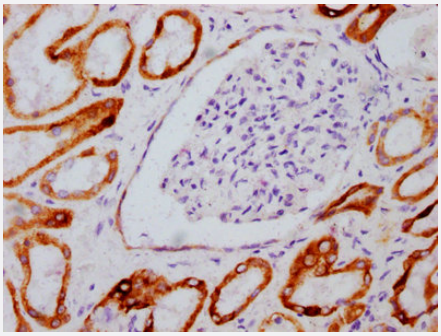

Immunohistochemistry

Immunohistochemical staining of human kidney tissue with GSK3B (phospho Ser9) recombinant monoclonal antibody (diluated at 1:100).

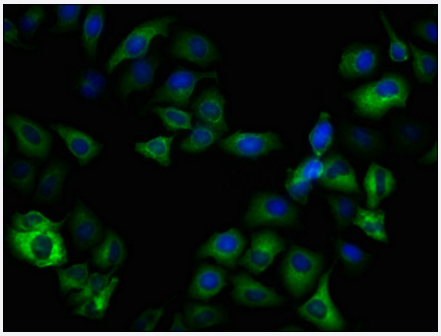

Immunofluorescence

Immunofluorescent staining of Hela cells with GSK3B (phospho Ser9) recombinant monoclonal antibody (diluated at 1:100). The secondary antibody was Alexa Fluor 488-congugated goat anti-rabbit IgG (green). Counter-stain DAPI was used (blue).

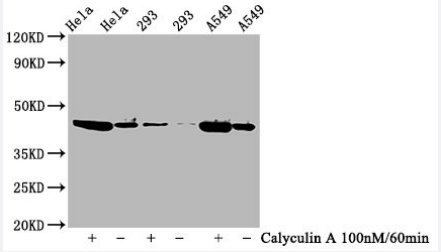

Western Blot

Western blot analysis of
Lane 1:Hela whole cell lysate (treated with Calyculin A 100nM/60mins),
Lane 2: Hela whole cell lysate (not treated),
Lane 3: 293 whole cell lysate (treated with Calyculin A 100nM/60 mins),
Lane 4: 293 whole cell lysate (not treated),
Lane 5: A549 whole cell lysate (treated with Calyculin A 100nM/60 mins) and
Lane 6: A549 whole cell lysate (not treated) with GSK3B (phospho Ser9) recombinant monoclonal antibody.

Copyright © 2023 Abnova Corporation. All Rights Reserved.

Specification

Product Description	Rabbit recombinant monoclonal antibody raised against human GSK3B.
Antibody Species	Rabbit
Immunogen	Original antibody is raised against a synthetic phosphopeptide corresponding to residues surroundin g Ser9 of human GSK3B.
Theoretical MW (kDa)	Calculated MW: 46 kD
Reactivity	Human
Form	Liquid
Preparation Method	Mammalian cell (HEK293) expression system
Purification	Affinity chromatography
Isotype	IgG
Recommend Usage	ELISA Immunofluorescence (1:20-1:200) Immunohistochemistry (1:50-1:200) Western Blot (1:500-1:5000) The optimal working dilution should be determined by the end user.
Storage Buffer	In PBS, 150 mM NaCl, pH 7.4 (50% glycerol, 0.02% sodium azide)
Storage Instruction	Store at -20 °C or -80 °C. Aliquot to avoid repeated freezing and thawing.
Note	This product contains sodium azide: a POISONOUS AND HAZARDOUS SUBSTANCE which shoul d be handled by trained staff only.

Applications

- Immunohistochemistry

  Immunohistochemical staining of human kidney tissue with GSK3B (phospho Ser9) recombinant monoclonal antibody (diluated at 1:100).

- Immunofluorescence

  Immunofluorescent staining of Hela cells with GSK3B (phospho Ser9) recombinant monoclonal antibody (diluated at 1:100). The secondary antibody was Alexa Fluor 488-congugated goat anti-rabbit IgG (green). Counter-stain DAPI was used (blue).

Copyright © 2023 Abnova Corporation. All Rights Reserved.

- Enzyme-linked Immunoabsorbent Assay
- Western Blot

Western blot analysis of
Lane 1:Hela whole cell lysate (treated with Calyculin A 100nM/60mins),
Lane 2: Hela whole cell lysate (not treated),
Lane 3: 293 whole cell lysate (treated with Calyculin A 100nM/60 mins),
Lane 4: 293 whole cell lysate (not treated),
Lane 5: A549 whole cell lysate (treated with Calyculin A 100nM/60 mins) and
Lane 6: A549 whole cell lysate (not treated) with GSK3B (phospho Ser9) recombinant monoclonal antibody.

Gene Info — GSK3B

Entrez GeneID	2932
Protein Accession#	P49841
Gene Name	GSK3B
Gene Alias	-
Gene Description	glycogen synthase kinase 3 beta
Omim ID	605004
Gene Ontology	Hyperlink
Gene Summary	The protein encoded by this gene is a serine-threonine kinase, belonging to the glycogen synthase kinase subfamily. It is involved in energy metabolism, neuronal cell development, and body pattern formation. Polymorphisms in this gene have been implicated in modifying risk of Parkinson disease, and studies in mice show that overexpression of this gene may be relevant to the pathogenesis of Alzheimer disease. Alternatively spliced transcript variants encoding different isoforms have been found for this gene
Other Designations	GSK3beta isoform|glycogen synthase kinase-3 beta

Pathway

- Axon guidance
- B cell receptor signaling pathway
- Basal cell carcinoma
- Cell cycle

Copyright © 2023 Abnova Corporation. All Rights Reserved.

- Chemokine signaling pathway
- Colorectal cancer
- Endometrial cancer
- ErbB signaling pathway
- Focal adhesion
- Hedgehog signaling pathway
- Insulin signaling pathway
- Melanogenesis
- Neurotrophin signaling pathway
- Pathways in cancer
- Prostate cancer
- T cell receptor signaling pathway
- Wnt signaling pathway

Disease

- Adenocarcinoma
- Alzheimer disease
- Amphetamine-Related Disorders
- Anorexia Nervosa
- Bipolar Disorder
- Bone Diseases
- Breast cancer
- Breast Neoplasms
- Bulimia
- Cardiovascular Diseases

Copyright © 2023 Abnova Corporation. All Rights Reserved.

- Cognition
- Dementia
- Depressive Disorder
- Diabetes Mellitus
- Disease Models
- Disease Progression
- Drug Toxicity
- Dyskinesia
- Edema
- Esophageal Neoplasms
- Genetic Predisposition to Disease
- Hypercholesterolemia
- Lung Neoplasms
- Mood Disorders
- Movement Disorders
- Multiple Myeloma
- Neoplasm Invasiveness
- Parkinson disease
- Personality Disorders
- Personality Inventory
- Polycystic Ovary Syndrome
- Psychiatric Status Rating Scales
- Psychotic Disorders
- Pulmonary Disease
- Recurrence
- Schizophrenia

Copyright © 2023 Abnova Corporation. All Rights Reserved.

- Schizophrenic Psychology
- Sleep Deprivation
- Stomach Neoplasms
- Urinary Bladder Neoplasms
- Weight Gain
- Werner syndrome

Copyright © 2023 Abnova Corporation. All Rights Reserved.