RecomAb™

HSP90AA1/HSP90AB1 recombinant monoclonal antibody, clone 10D6

Catalog # RAB04363 Size 100 uL

Applications

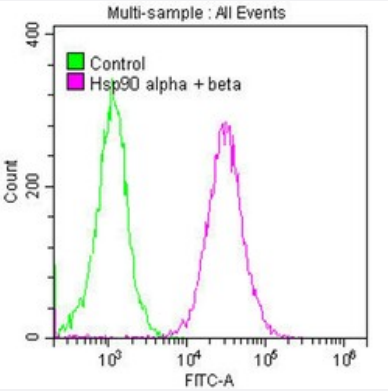

Flow Cytometry

Flow cytometric analysis of Jurkat cells with HSP90AA1/HSP90AB1 recombinant monoclonal antibody, clone 10D6 (Cat # RAB04363) (diluated at 1:50; purple line) and negative control (green line).

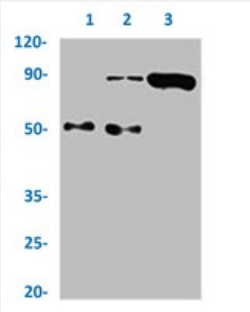

Immunoprecipitation

Immunoprecipitation analysis of HeLa cell lysate with HSP90AA1/HSP90AB1 recombinant monoclonal antibody, clone 10D6 (Cat # RAB04363).
Lane 1: rabbit control IgG, Lane 2: RAB04363 precipitates and Lane 3: Input (Hela whole cell lysate).



Western Blot

Western blot analysis of Lane 1: Hela whole cell lysate, Lane 2: MCF-7 whole cell lysate, Lane 3: K562 whole cell lysate, Lane 4: HL-60 whole cell lysate, Lane 5: HepG2 whole cell lysate, Lane 6: A549 whole cell lysate, Lane 7: Jurkat whole cell lysate, Lane 8: PC3 whole cell lysate and Lane 9: rat brain tissue with HSP90AA1/HSP90AB1 recombinant monoclonal antibody, clone 10D6 (Cat # RAB04363).

Copyright © 2023 Abnova Corporation. All Rights Reserved.

Specification

Product Description	Rabbit recombinant monoclonal antibody raised against human HSP90AA1/HSP90AB1.
Antibody Species	Rabbit
Immunogen	Original antibody is raised against a synthetic peptide corresponding to human HSP90AA1/HSP90 AB1.
Theoretical MW (kDa)	Calculated MW: 90 kD
Reactivity	Human, Rat
Form	Liquid
Preparation Method	Mammalian cell (HEK293) expression system
Purification	Affinity chromatography
Isotype	IgG
Recommend Usage	ELISA Flow Cytometry Immunoprecipitation (1:200-1:1000) Western Blot (1:500-1:5000) The optimal working dilution should be determined by the end user.
Storage Buffer	In PBS, pH7.4 (150mM NaCl, 50% glycerol and 0.02% sodium azide)
Storage Instruction	Store at -20 °C or -80 °C. Aliquot to avoid repeated freezing and thawing.
Note	This product contains sodium azide: a POISONOUS AND HAZARDOUS SUBSTANCE which shoul d be handled by trained staff only.

Applications

- Flow Cytometry

  Flow cytometric analysis of Jurkat cells with HSP90AA1/HSP90AB1 recombinant monoclonal antibody, clone 10D6 (Cat # RAB04363) (diluated at 1:50; purple line) and negative control (green line).

- Enzyme-linked Immunoabsorbent Assay

Copyright © 2023 Abnova Corporation. All Rights Reserved.

- Immunoprecipitation

Immunoprecipitation analysis of HeLa cell lysate with HSP90AA1/HSP90AB1 recombinant monoclonal antibody, clone 10D6 (Cat # RAB04363).
Lane 1: rabbit control IgG, Lane 2: RAB04363 precipitates and Lane 3: Input (Hela whole cell lysate).

- Western Blot

Western blot analysis of Lane 1: Hela whole cell lysate, Lane 2: MCF-7 whole cell lysate, Lane 3: K562 whole cell lysate, Lane 4: HL-60 whole cell lysate, Lane 5: HepG2 whole cell lysate, Lane 6: A549 whole cell lysate, Lane 7: Jurkat whole cell lysate, Lane 8: PC3 whole cell lysate and Lane 9: rat brain tissue with HSP90AA1/HSP90AB1 recombinant monoclonal antibody, clone 10D6 (Cat # RAB04363).

Gene Info — HSP90AA1

Entrez GeneID	3320
Protein Accession#	P07900;P08238
Gene Name	HSP90AA1
Gene Alias	FLJ31884, HSP86, HSP89A, HSP90A, HSP90N, HSPC1, HSPCA, HSPCAL1, HSPCAL4, HSPN, Hsp89, Hsp90, LAP2
Gene Description	heat shock protein 90kDa alpha (cytosolic), class A member 1
Omim ID	140571
Gene Ontology	Hyperlink
Gene Summary	HSP90 proteins are highly conserved molecular chaperones that have key roles in signal transduction, protein folding, protein degradation, and morphologic evolution. HSP90 proteins normally associate with other cochaperones and play important roles in folding newly synthesized proteins or stabilizing and refolding denatured proteins after stress. There are 2 major cytosolic HSP90 proteins, HSP90AA1, an inducible form, and HSP90AB1 (MIM 140572), a constitutive form. Other HSP90 proteins are found in endoplasmic reticulum (HSP90B1; MIM 191175) and mitochondria (TRAP1; MIM 606219) (Chen et al., 2005 [PubMed 16269234]).[supplied by OMIM
Other Designations	heat shock 90kD protein 1, alpha|heat shock 90kD protein 1, alpha-like 4|heat shock 90kD protein, alpha-like 4|heat shock 90kDa protein 1, alpha

Gene Info — HSP90AB1

Entrez GeneID	3326
Protein Accession#	P07900;P08238
Gene Name	HSP90AB1

Copyright © 2023 Abnova Corporation. All Rights Reserved.

Gene Alias	D6S182, FLJ26984, HSP90-BETA, HSP90B, HSPC2, HSPCB
Gene Description	heat shock protein 90kDa alpha (cytosolic), class B member 1
Omim ID	140572
Gene Ontology	Hyperlink
Gene Summary	HSP90 proteins are highly conserved molecular chaperones that have key roles in signal transduction, protein folding, protein degradation, and morphologic evolution. HSP90 proteins normally associate with other cochaperones and play important roles in folding newly synthesized proteins or stabilizing and refolding denatured proteins after stress. There are 2 major cytosolic HSP90 proteins, HSP90AA1 (MIM 140571), an inducible form, and HSP90AB1, a constitutive form. Other HSP90 proteins are found in endoplasmic reticulum (HSP90B1; MIM 191175) and mitochondria (TRAP1; MIM 606219) (Chen et al., 2005 [PubMed 16269234]).[supplied by OMIM
Other Designations	OTTHUMP00000016517|OTTHUMP00000016518|OTTHUMP00000016519|OTTHUMP00000039869|heat shock 90kD protein 1, beta|heat shock 90kDa protein 1, beta|heat shock protein beta

Pathway

- Antigen processing and presentation
- Antigen processing and presentation
- Pathways in cancer
- Pathways in cancer
- Prostate cancer
- Prostate cancer

Disease

- Asthma
- Asthma
- Cardiovascular Diseases
- Cardiovascular Diseases
- Cleft Lip

Copyright © 2023 Abnova Corporation. All Rights Reserved.

- Cleft Palate
- Diabetes Mellitus
- Diabetes Mellitus
- Edema
- Edema
- Genetic Predisposition to Disease
- Hematologic Diseases
- Kidney Failure
- Occupational Diseases

Copyright © 2023 Abnova Corporation. All Rights Reserved.