RecomAb™

FOXO3 (phospho S253) recombinant monoclonal antibody, clone 1E1

Catalog # RAB04236 Size 100 uL

Applications

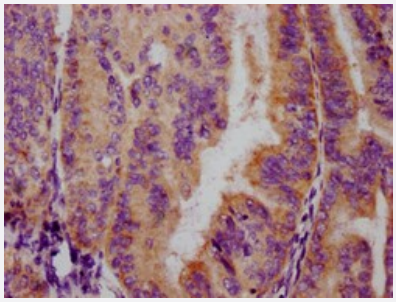

Immunohistochemistry

Immunohistochemical staining of human endometrial cancer with FOXO3 (phospho S253) recombinant monoclonal antibody, clone 1E1 (Cat # RAB04236) (diluated at 1:100).

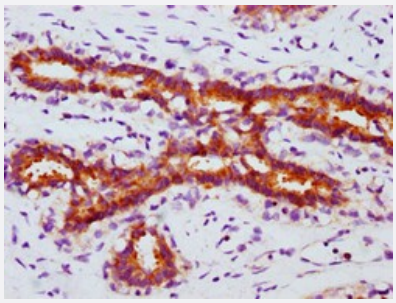

Immunohistochemistry

Immunohistochemical staining of human breast cancer with FOXO3 (phospho S253) recombinant monoclonal antibody, clone 1E1 (Cat # RAB04236) (diluated at 1:100).

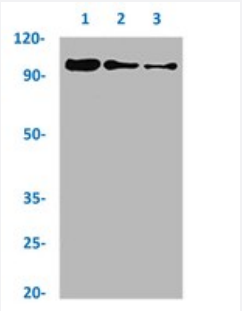

Western Blot

Western blot analysis of Lane 1: Hela whole cell lysate, Lane 2: 293 whole cell lysate and Lane 3: A549 whole cell lysate with FOXO3 (phospho S253) recombinant monoclonal antibody, clone 1E1 (Cat # RAB04226).

Specification

Copyright © 2023 Abnova Corporation. All Rights Reserved.

Product Description	Rabbit recombinant monoclonal antibody raised against human FOXO3.
Antibody Species	Rabbit
Immunogen	Original antibody is raised against a synthetic phosphopeptide corresponding to residues surroundin g S253 of human FOXO3.
Theoretical MW (kDa)	Calculated MW: 97 kD
Reactivity	Human
Form	Liquid
Preparation Method	Mammalian cell (HEK293) expression system
Purification	Affinity chromatography
Isotype	IgG
Recommend Usage	ELISA Immunohistochemistry (1:50-1:200) Western Blot (1:500-1:5000) The optimal working dilution should be determined by the end user.
Storage Buffer	In PBS, 150 mM NaCl, pH 7.4 (50% glycerol, 0.02% sodium azide)
Storage Instruction	Store at -20 °C or -80 °C. Aliquot to avoid repeated freezing and thawing.
Note	This product contains sodium azide: a POISONOUS AND HAZARDOUS SUBSTANCE which shoul d be handled by trained staff only.

Applications

- Immunohistochemistry

  Immunohistochemical staining of human endometrial cancer with FOXO3 (phospho S253) recombinant monoclonal antibody, clone 1E1 (Cat # RAB04236) (diluated at 1:100).

- Immunohistochemistry

  Immunohistochemical staining of human breast cancer with FOXO3 (phospho S253) recombinant monoclonal antibody, clone 1E1 (Cat # RAB04236) (diluated at 1:100).

- Enzyme-linked Immunoabsorbent Assay

Copyright © 2023 Abnova Corporation. All Rights Reserved.

- Western Blot

Western blot analysis of Lane 1: Hela whole cell lysate, Lane 2: 293 whole cell lysate and Lane 3: A549 whole cell lysate with FOXO3 (phospho S253) recombinant monoclonal antibody, clone 1E1 (Cat # RAB04226).

Gene Info — FOXO3

Entrez GeneID	2309
Protein Accession#	O43524
Gene Name	FOXO3
Gene Alias	AF6q21, DKFZp781A0677, FKHRL1, FKHRL1P2, FOXO2, FOXO3A, MGC12739, MGC31925
Gene Description	forkhead box O3
Omim ID	602681
Gene Ontology	Hyperlink
Gene Summary	This gene belongs to the forkhead family of transcription factors which are characterized by a distinct forkhead domain. This gene likely functions as a trigger for apoptosis through expression of genes necessary for cell death. Translocation of this gene with the MLL gene is associated with secondary acute leukemia. Alternatively spliced transcript variants encoding the same protein have been observed. [provided by RefSeq
Other Designations	OTTHUMP00000016944|forkhead box O3A|forkhead homolog (rhabdomyosarcoma) like 1|forkhead, Drosophila, homolog of, in rhabdomyosarcoma-like 1

Pathway

- Chemokine signaling pathway
- Endometrial cancer
- Neurotrophin signaling pathway
- Non-small cell lung cancer

Disease

- Alzheimer disease
- Amenorrhea

Copyright © 2023 Abnova Corporation. All Rights Reserved.

- Cardiovascular Diseases
- Cleft Lip
- Cleft Palate
- Cognition
- Diabetes Mellitus
- Edema
- Genetic Predisposition to Disease
- Infertility
- Narcolepsy
- Obesity
- Ovarian Failure
- Primary Ovarian Insufficiency
- Tobacco Use Disorder
- Tooth Abnormalities

Copyright © 2023 Abnova Corporation. All Rights Reserved.