RecomAb™

NR3C1 recombinant monoclonal antibody, clone 2D8

Catalog # RAB04046 Size 100 uL

Applications

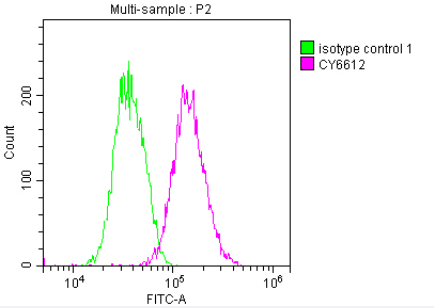

Flow Cytometry

Overlay histogram showing Jurkat cells stained with NR3C1 recombinant monoclonal antibody, clone 2D8 (red line) at 1:50.

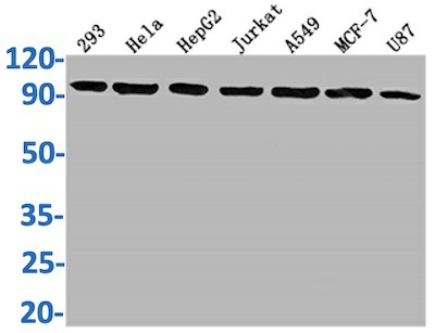

Western Blot

Western Blot analysis of Lane 1: 293 whole cell lysate; Lane 2: Hela whole cell lysate; Lane 3: HepG2 whole cell lysate; Lane 4: Jurkat whole cell lysate; Lane 5: A549 whole cell lysate; Lane 6: MCF-7 whole cell lysate; Lane 7: U87 whole cell lysate.

Specification

Product Description	Rabbit recombinant monoclonal antibody raised against human NR3C1.
Antibody Species	Rabbit
Immunogen	Original antibody is raised against recombinant protein corresponding to full length human NR3C1.
Reactivity	Human
Form	Liquid
Preparation Method	Mammalian cell (HEK293) expression system

Copyright © 2023 Abnova Corporation. All Rights Reserved.

Purification	Affinity-chromatography
Isotype	IgG
Recommend Usage	ELISA Flow Cytometry (1:20-1:200) Western Blot (1:500-1:5000) The optimal working dilution should be determined by the end user.
Storage Buffer	In PBS, pH7.4 (150mM NaCl, 50% glycerol and 0.02% sodium azide)
Storage Instruction	Store at -20 °C or -80 °C. Aliquot to avoid repeated freezing and thawing.
Note	This product contains sodium azide: a POISONOUS AND HAZARDOUS SUBSTANCE which shoul d be handled by trained staff only.

Applications

- Flow Cytometry

  Overlay histogram showing Jurkat cells stained with NR3C1 recombinant monoclonal antibody, clone 2D8 (red line) at 1:50.

- Enzyme-linked Immunoabsorbent Assay

- Western Blot

  Western Blot analysis of Lane 1: 293 whole cell lysate; Lane 2: Hela whole cell lysate; Lane 3: HepG2 whole cell lysate; Lane 4: Jurkat whole cell lysate; Lane 5: A549 whole cell lysate; Lane 6: MCF-7 whole cell lysate; Lane 7: U87 whole cell lysate.

Gene Info — NR3C1

Entrez GeneID	2908
Protein Accession#	P04150
Gene Name	NR3C1
Gene Alias	GCCR, GCR, GR, GRL
Gene Description	nuclear receptor subfamily 3, group C, member 1 (glucocorticoid receptor)
Omim ID	138040
Gene Ontology	Hyperlink

Copyright © 2023 Abnova Corporation. All Rights Reserved.

Gene Summary	The protein encoded by this gene is a receptor for glucocorticoids that can act as both a transcription factor and as a regulator of other transcription factors. This protein can also be found in heteromeric cytoplasmic complexes along with heat shock factors and immunophilins. The protein is typically found in the cytoplasm until it binds a ligand, which induces transport into the nucleus. Mutations in this gene are a cause of glucocorticoid resistance, or cortisol, resistance. Alternate splicing, the use of at least three different promoters, and alternate translation initiation sites result in several transcript variants encoding the same protein or different isoforms, but the full-length nature of some variants has not been determined. [provided by RefSeq
Other Designations	nuclear receptor subfamily 3, group C, member 1

Pathway

- Neuroactive ligand-receptor interaction

Disease

- Abortion
- Addison Disease
- Adenoma
- Adrenal Gland Neoplasms
- Adrenal hyperplasia
- Arthritis
- Asthma
- Atherosclerosis
- Bipolar Disorder
- Birth Weight
- Breast cancer
- Bronchiolitis
- Calcinosis
- Carcinoma
- Cardiovascular Diseases

Copyright © 2023 Abnova Corporation. All Rights Reserved.

- Celiac Disease
- Cerebral Arterial Diseases
- Cerebral Infarction
- Chronic Disease
- Cleft Lip
- Cleft Palate
- Cognition
- Colitis
- Colorectal Neoplasms
- Combat Disorders
- Connective Tissue Diseases
- Coronary Artery Disease
- Coronary Disease
- Crohn Disease
- Cushing Syndrome
- Cystic fibrosis
- Dementia
- Demyelinating Diseases
- Depressive Disorder
- Diabetes Mellitus
- Disease Models
- Disease Progression
- Disease Susceptibility
- Drug Toxicity
- Ductus Arteriosus
- Dyslipidemias

Copyright © 2023 Abnova Corporation. All Rights Reserved.

- Edema
- Fatigue
- Fatigue Syndrome
- Fetal Diseases
- Fractures
- Genetic Predisposition to Disease
- Glaucoma
- Glucose Intolerance
- Graves Ophthalmopathy
- Growth Disorders
- Guillain-Barre Syndrome
- HELLP Syndrome
- Hirsutism
- Hyperandrogenism
- Hypercholesterolemia
- Hyperlipoproteinemia Type II
- Hypertension
- Infant
- Infection
- Infertility
- Inflammation
- Insulin Resistance
- Kidney Failure
- Leukemia
- Lung Diseases

Copyright © 2023 Abnova Corporation. All Rights Reserved.

- Lupus Erythematosus
- Lymphoma
- Memory
- Mental Disorders
- Mental Processes
- Metabolic Syndrome X
- Mood Disorders
- Multiple Organ Failure
- Multiple Sclerosis
- Musculoskeletal Diseases
- Myasthenia Gravis
- Myocardial Infarction
- Neoplasms
- Nephrotic Syndrome
- Neuropsychological Tests
- Obesity
- Ocular Hypertension
- Osteonecrosis
- Osteoporosis
- Ovarian cancer
- Ovarian Failure
- Pain
- Pituitary Neoplasms
- Polycystic Ovary Syndrome
- Pregnancy Complications
- Premature Birth

Copyright © 2023 Abnova Corporation. All Rights Reserved.

- Prostate cancer
- Prostatic Neoplasms
- Proteinuria
- Pseudomonas Infections
- Psoriasis
- Psychiatric Status Rating Scales
- Psychophysiologic Disorders
- Psychotic Disorders
- Puberty
- Pulmonary Disease
- Reaction Time
- Recognition (Psychology)
- Recurrence
- Respiratory Distress Syndrome
- Respiratory Syncytial Virus Infections
- Retinal Diseases
- Schizophrenia
- Sepsis
- Skin Diseases
- Skin Neoplasms
- Sleep Disorders
- Somatoform Disorders
- Stomach Neoplasms
- Stress
- Stress Disorders
- Thrombophilia

Copyright © 2023 Abnova Corporation. All Rights Reserved.

- Tobacco Use Disorder
- Ventricular Dysfunction
- Weight Gain
- Wounds and Injuries

Copyright © 2023 Abnova Corporation. All Rights Reserved.