RecomAb™

CD52 recombinant monoclonal antibody, clone CD52/2276R

Catalog # RAB00386 Size 100 ug

Applications

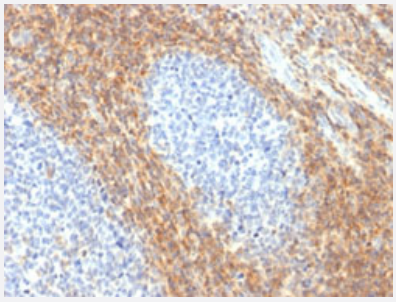

Immunohistochemistry (Formalin/PFA-fixed paraffin-embedded sections)

Immunohistochemical staining (Formalin-fixed paraffin-embedded sections) of human tonsil with CD52 recombinant monoclonal antibody, clone CD52/2276R (Cat # RAB00386).

Specification

Product Description	Rabbit recombinant monoclonal antibody raised against human CD52.
Antibody Species	Rabbit
Immunogen	Original antibody is raised against recombinant protein corresponding to full length human CD52.
Theoretical MW (kDa)	6
Reactivity	Human
Form	Liquid
Purification	Protein A/G purification
Isotype	IgG
Recommend Usage	Immunohistochemistry (Formalin/PFA-fixed paraffin-embedded sections) (1-2 ug/mL) The optimal working dilution should be determined by the end user.
Storage Buffer	In 10 mM PBS

Copyright © 2023 Abnova Corporation. All Rights Reserved.

Storage Instruction	Store at -20 to -80°C. Aliquot to avoid repeated freezing and thawing.

Applications

- Immunohistochemistry (Formalin/PFA-fixed paraffin-embedded sections)

  Immunohistochemical staining (Formalin-fixed paraffin-embedded sections) of human tonsil with CD52 recombinant monoclonal antibody, clone CD52/2276R (Cat # RAB00386).

Gene Info — CD52

Entrez GeneID	1043
Protein Accession#	P31358
Gene Name	CD52
Gene Alias	CDW52
Gene Description	CD52 molecule
Omim ID	114280
Gene Ontology	Hyperlink
Other Designations	CD52 antigen|CD52 antigen (CAMPATH-1 antigen)|CDW52 antigen (CAMPATH-1 antigen)|OTTHUMP00000003570

Copyright © 2023 Abnova Corporation. All Rights Reserved.