CellTx™

CD45 polyclonal antibody

Catalog # PAB31887 Size 300 ug

Applications

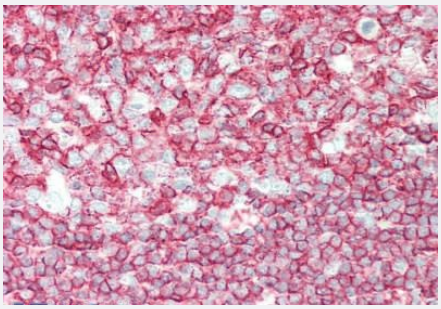

Immunohistochemistry (Formalin/PFA-fixed paraffin-embedded sections)

Human Tonsil: Formalin-Fixed, Paraffin-Embedded

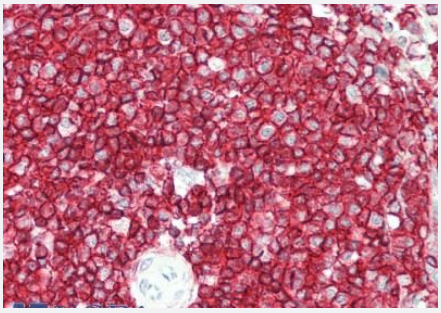

Immunohistochemistry (Formalin/PFA-fixed paraffin-embedded sections)

Human Spleen: Formalin-Fixed, Paraffin-Embedded

Copyright © 2023 Abnova Corporation. All Rights Reserved.

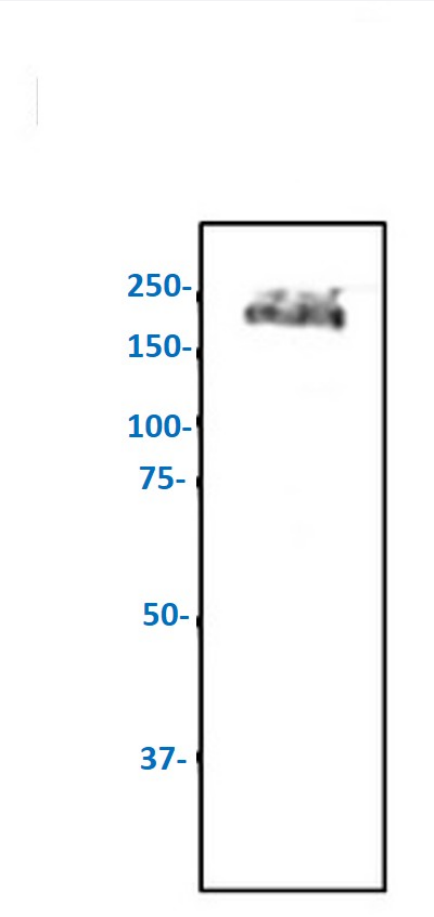

Western Blot

Western blot. Endogenous CD45 detected with CD45 antibody at 1:500 dilution. Lysate at 100 ug per lane and rabbit polyclonal to goat IgG (HRP) at 1:10000 dilution.

Specification

Product Description	Goat polyclonal antibody raised against recombinant human CD45.
Immunogen	Recombinant protein corresponding to amino acids 1260 to the C-Terminus of human CD45.
Sequence	NCVNPLGAPEKLPEAKEQAEGSEPTSGTEGPEHSVNGPASPALNQGS
Host	Goat
Reactivity	Dog, Human, Monkey, Mouse, Rat
Form	Liquid
Purification	Immunoaffinity purification
Isotype	IgG
Recommend Usage	Immunohistochemistry Immunohistochemistry (Formalin/PFA-fixed paraffin-embedded sections) (5 ug/mL) Western blot (1:500 - 1:2000) The optimal working dilution should be determined by the end user.

Copyright © 2023 Abnova Corporation. All Rights Reserved.

Storage Buffer	In PBS (20% glycerol, 0.05% sodium azide).
Storage Instruction	Store at 4°C. For long term storage store at -20°C. Aliquot to avoid repeated freezing and thawing.
Note	This product contains sodium azide: a POISONOUS AND HAZARDOUS SUBSTANCE which shoul d be handled by trained staff only.

Applications

- Immunohistochemistry (Formalin/PFA-fixed paraffin-embedded sections)

  Human Tonsil: Formalin-Fixed, Paraffin-Embedded

- Immunohistochemistry (Formalin/PFA-fixed paraffin-embedded sections)

  Human Spleen: Formalin-Fixed, Paraffin-Embedded

- Immunohistochemistry

- Western Blot

  Western blot. Endogenous CD45 detected with CD45 antibody at 1:500 dilution. Lysate at 100 ug per lane and rabbit polyclonal to goat IgG (HRP) at 1:10000 dilution.

Gene Info — PTPRC

Entrez GeneID	5788
Protein Accession#	P08575
Gene Name	PTPRC
Gene Alias	B220, CD45, CD45R, GP180, LCA, LY5, T200
Gene Description	protein tyrosine phosphatase, receptor type, C
Omim ID	126200 151460 609532
Gene Ontology	Hyperlink

Copyright © 2023 Abnova Corporation. All Rights Reserved.

Gene Summary	The protein encoded by this gene is a member of the protein tyrosine phosphatase (PTP) family. PTPs are known to be signaling molecules that regulate a variety of cellular processes including c ell growth, differentiation, mitotic cycle, and oncogenic transformation. This PTP contains an extra cellular domain, a single transmembrane segment and two tandem intracytoplasmic catalytic dom ains, and thus belongs to receptor type PTP. This gene is specifically expressed in hematopoietic cells. This PTP has been shown to be an essential regulator of T- and B-cell antigen receptor sign aling. It functions through either direct interaction with components of the antigen receptor comple xes, or by activating various Src family kinases required for the antigen receptor signaling. This P TP also suppresses JAK kinases, and thus functions as a regulator of cytokine receptor signaling. Four alternatively spliced transcripts variants of this gene, which encode distinct isoforms, have b een reported. [provided by RefSeq
Other Designations	CD45 antigen|T200 glycoprotein|T200 leukocyte common antigen|glycoprotein|leukocyte-commo n antigen|protein tyrosine phosphatase, receptor type, c polypeptide

Pathway

- Cell adhesion molecules (CAMs)
- Fc gamma R-mediated phagocytosis
- Primary immunodeficiency
- T cell receptor signaling pathway

Disease

- Arthritis
- Ascariasis
- Autoimmune Diseases
- Cardiomyopathy
- Diabetes Mellitus
- Genetic Predisposition to Disease
- Graves Disease
- Hashimoto Disease
- Hepatitis
- Hepatitis B

Copyright © 2023 Abnova Corporation. All Rights Reserved.

- Hepatitis C
- HIV Infections
- Inflammatory Bowel Diseases
- Lupus Erythematosus
- Lymphopenia
- Multiple Sclerosis
- Paraparesis
- Scleroderma
- Severe combined immunodeficiency
- Thyroiditis

Copyright © 2023 Abnova Corporation. All Rights Reserved.