Cas9 polyclonal antibody

Catalog # PAB31855 Size 100 uL

Applications

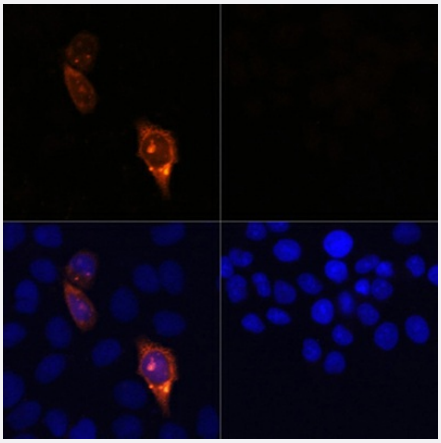

Immunofluorescence

Immunoflourescence analysis of Cas9 polyclonal antibody of Hela cells transfected with Cas9 (upper left) and untreated Hela cells (upper right) using Cas9 polyclonal antibody at dilution of 1:100. Blue: DAPI for nuclear staining.

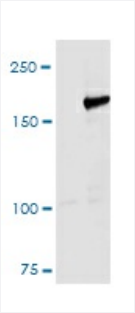

Western Blot (Transfected lysate)

Western blot analysis of Cas9 polyclonal antibody of 293T cells at 1:1000 dilution. Secondary antibody: HRP Goat Ant-Rabbit IgG (H+L) at 1:10000 dilution. Lysate/proteins: 25 ug per lane.

Specification

Product Description	Rabbit polyclonal antibody raised against recombinant cas9 protein.
Host	Rabbit
Reactivity	Streptococcus pyogenes
Form	Liquid
Purification	Affinity purification

Copyright © 2023 Abnova Corporation. All Rights Reserved.

Recommend Usage	CRISPR Genome editing Immunofluorescence (1:50 - 1:200) Western Blot (1:5000 - 1:10000) The optimal working dilution should be determined by the end user.
Storage Buffer	In PBS (50% Glycerol, pH 7.3).
Storage Instruction	Store at -20°C. Aliquot to avoid repeated freezing and thawing.
Note	This product contains sodium azide: a POISONOUS AND HAZARDOUS SUBSTANCE which shoul d be handled by trained staff only.

Applications

- Immunofluorescence

  Immunoflourescence analysis of Cas9 polyclonal antibody of Hela cells transfected with Cas9 (upper left) and untreated Hela cells (upper right) using Cas9 polyclonal antibody at dilution of 1:100. Blue: DAPI for nuclear staining.

- Western Blot (Transfected lysate)

  Western blot analysis of Cas9 polyclonal antibody of 293T cells at 1:1000 dilution. Secondary antibody: HRP Goat Ant-Rabbit IgG (H+L) at 1:10000 dilution. Lysate/proteins: 25 ug per lane.

- CRISPR Genomic Editing

Copyright © 2023 Abnova Corporation. All Rights Reserved.