Sm Size

CRBN polyclonal antibody

Catalog # PAB31825 Size 25 uL, 100 uL

Applications

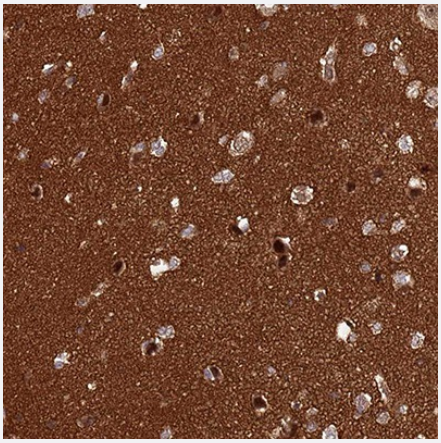

Immunohistochemistry

Immunohistochemical staining of human cerebral cortex shows strong positivity in neuropil.

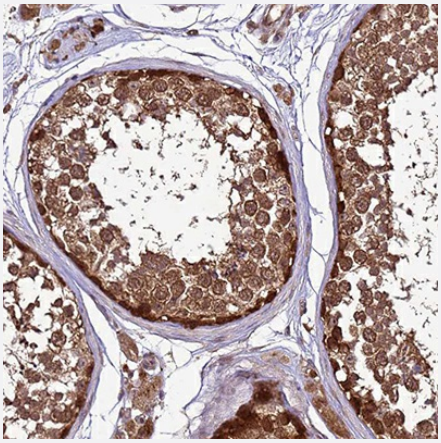

Immunohistochemistry

Immunohistochemical staining of human testis shows strong positivity in cells in seminiferous ducts.

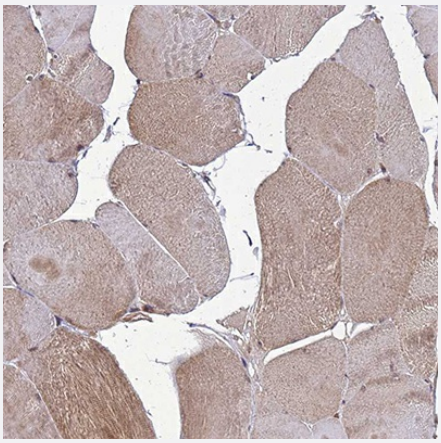

Immunohistochemistry

Immunohistochemical staining of human skeletal muscle shows only weak cytoplasmic positivity in striated muscle fibers.

Copyright © 2023 Abnova Corporation. All Rights Reserved.

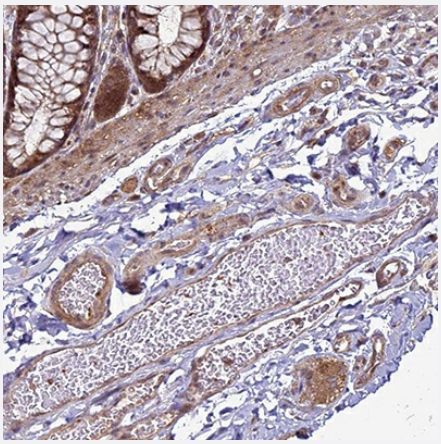

Immunohistochemistry

Immunohistochemical staining of human colon shows moderate cytoplasmic and nuclear positivity in peripheral ganglion.

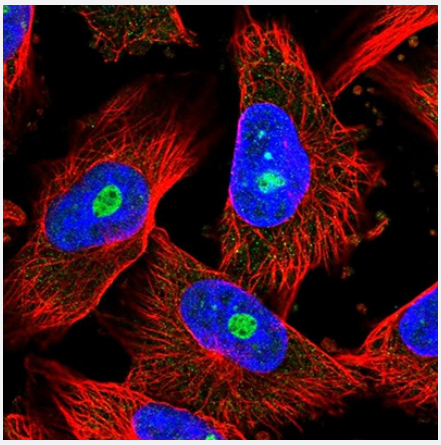

Immunofluorescence

Immunofluorescent staining of human cell line U-251 MG shows localization to nucleoli.

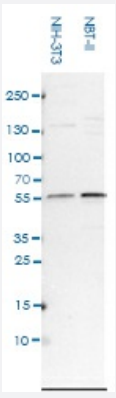

Western Blot (Cell lysate)

Western blot analysis of mouse cell lines NIH-3T3 and rat cell line NBT-II.

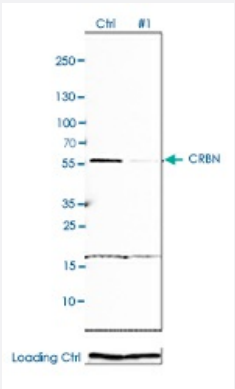

Western Blot (Transfected lysate)

Western blot analysis of HEK293 cells transfected with control siRNA, target specific siRNA probe # 1, using CRBN polyclonal antibody (Cat # PAB31825). Loading control: Anti-GAPDH.

Copyright © 2023 Abnova Corporation. All Rights Reserved.

Specification

Product Description	Rabbit polyclonal antibody raised against recombinant human CRBN.
Sequence	EVEDQDSKEAKKPNIINFDTSLPTSHTYLGADMEEFHGRTLHDDDSCQVIPVLPQVMMILIPGQTLP LQLFHPQEVSMVRNLIQKDRTFAVLAYSNVQERE
Host	Rabbit
Reactivity	Human, Mouse, Rat
Specificity	This antibody reacts to CRBN.
Form	Liquid
Purification	Affinity purification
Isotype	IgG
Recommend Usage	Immunofluorescence (0.25-2 ug/mL) Immunohistochemistry (1:200 - 1:500) Western Blot (0.04-0.4 ug/mL) The optimal working dilution should be determined by the end user.
Storage Buffer	In PBS, pH7.2 (40% glycerol, 0.02% sodium azide).
Storage Instruction	Store at 4°C. For long term storage store at -20°C. Aliquot to avoid repeated freezing and thawing.
Note	This product contains sodium azide: a POISONOUS AND HAZARDOUS SUBSTANCE which shoul d be handled by trained staff only.

Applications

- Immunohistochemistry

  Immunohistochemical staining of human cerebral cortex shows strong positivity in neuropil.

- Immunohistochemistry

  Immunohistochemical staining of human testis shows strong positivity in cells in seminiferous ducts.

- Immunohistochemistry

  Immunohistochemical staining of human skeletal muscle shows only weak cytoplasmic positivity in striated muscle fibers.

Copyright © 2023 Abnova Corporation. All Rights Reserved.

- Immunohistochemistry

  Immunohistochemical staining of human colon shows moderate cytoplasmic and nuclear positivity in peripheral ganglion.

- Immunofluorescence

  Immunofluorescent staining of human cell line U-251 MG shows localization to nucleoli.

- Western Blot (Cell lysate)

  Western blot analysis of mouse cell lines NIH-3T3 and rat cell line NBT-II.

- Western Blot (Transfected lysate)

  Western blot analysis of HEK293 cells transfected with control siRNA, target specific siRNA probe # 1, using CRBN polyclonal antibody (Cat # PAB31825). Loading control: Anti-GAPDH.

Gene Info — CRBN

Entrez GeneID	51185
Gene Name	CRBN
Gene Alias	DKFZp781K0715, MGC27358, MRT2A
Gene Description	cereblon
Omim ID	607417 609262
Gene Ontology	Hyperlink
Gene Summary	non-syndromic
Other Designations	mental retardation, non-syndromic, autosomal recessive, 2A|protein x 0001

Copyright © 2023 Abnova Corporation. All Rights Reserved.