C3 polyclonal antibody

Catalog # PAB30346 Size 100 uL

Applications

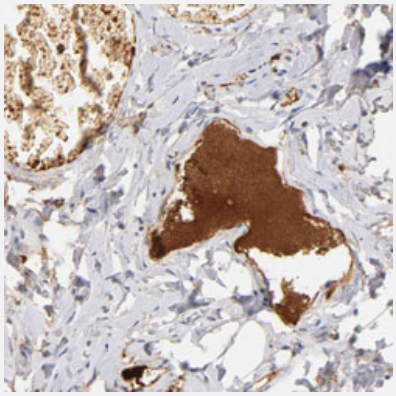

Immunohistochemistry (Formalin/PFA-fixed paraffin-embedded sections)

Immunohistochemical staining (Formalin-fixed paraffin-embedded sections) of human small intestine with C3 polyclonal antibody (Cat # PAB30346) shows distinct positivity in plasma at 1:200-1:500 dilution.

Specification

Product Description	Rabbit polyclonal antibody raised against partial recombinant human C3.
Immunogen	Recombinant protein corresponding to human C3.
Sequence	QRYYGGGYGSTQATFMVFQALAQYQKDAPDHQELNLDVSLQLPSRSSKITHRIHWESASLLRSEE TKENEGFTVTAEGKGQGTLSVVTMYHAKAKDQLTCNKFDLKVTIKPAPETEKRPQDAKNTMILEIC TRYRGDQDATMS
Host	Rabbit
Reactivity	Human
Form	Liquid
Purification	Antigen affinity purification
Isotype	IgG
Recommend Usage	Immunohistochemistry (Formalin/PFA-fixed paraffin-embedded sections) (1:200-1:500) The optimal working dilution should be determined by the end user.

Copyright © 2023 Abnova Corporation. All Rights Reserved.

Storage Buffer	In PBS, pH 7.2 (40% glycerol, 0.02% sodium azide).
Storage Instruction	Store at 4°C. For long term storage store at -20°C. Aliquot to avoid repeated freezing and thawing.
Note	This product contains sodium azide: a POISONOUS AND HAZARDOUS SUBSTANCE which shoul d be handled by trained staff only.

Applications

- Immunohistochemistry (Formalin/PFA-fixed paraffin-embedded sections)

  Immunohistochemical staining (Formalin-fixed paraffin-embedded sections) of human small intestine with C3 polyclonal antibody (Cat # PAB30346) shows distinct positivity in plasma at 1:200-1:500 dilution.

Gene Info — C3

Entrez GeneID	718
Protein Accession#	P01024
Gene Name	C3
Gene Alias	ARMD9, ASP, CPAMD1
Gene Description	complement component 3
Omim ID	120700
Gene Ontology	Hyperlink
Gene Summary	Complement component C3 plays a central role in the activation of complement system. Its activat ion is required for both classical and alternative complement activation pathways. People with C3 deficiency are susceptible to bacterial infection. [provided by RefSeq
Other Designations	acylation-stimulating protein cleavage product|complement component C3

Pathway

- Complement and coagulation cascades
- Systemic lupus erythematosus

Copyright © 2023 Abnova Corporation. All Rights Reserved.

Disease

- Alzheimer disease
- Asthma
- Atherosclerosis
- Birth Weight
- Brain Ischemia
- Bronchial Hyperreactivity
- Bronchiolitis
- Calcinosis
- Cardiovascular Diseases
- Celiac Disease
- Chlamydia Infections
- Choroidal Neovascularization
- Coronary Artery Disease
- Coronary Disease
- Dermatitis
- Diabetes Complications
- Diabetes Mellitus
- Disease Progression
- Disease Susceptibility
- Diseases in Twins
- Edema
- Erythema Nodosum
- Genetic Predisposition to Disease
- Geographic Atrophy

Copyright © 2023 Abnova Corporation. All Rights Reserved.

- Glioblastoma
- Glioma
- Hematologic Diseases
- Hemolytic-Uremic Syndrome
- Hypersensitivity
- Hypertension
- Infant
- Inflammation
- Inflammatory Bowel Diseases
- Leukemia
- Lupus Erythematosus
- Lymphoma
- Macular Degeneration
- Meningeal Neoplasms
- Meningioma
- Metabolic Syndrome X
- Migraine Disorders
- Neoplasms
- Occupational Diseases
- Osteoporosis
- Ovarian Neoplasms
- Pulmonary Disease
- Recurrence
- Respiratory Syncytial Virus Infections
- Retinal Drusen
- Sarcoidosis

Copyright © 2023 Abnova Corporation. All Rights Reserved.

- Stroke
- Tobacco Use Disorder
- Trachoma
- Tuberculosis
- Vision
- Wet Macular Degeneration

Copyright © 2023 Abnova Corporation. All Rights Reserved.