ALDH1A1 polyclonal antibody

Catalog # PAB28574 Size 100 uL

Applications

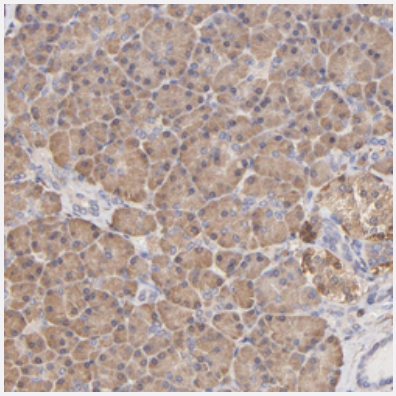

Immunohistochemistry (Formalin/PFA-fixed paraffin-embedded sections)

Immunohistochemistry (Formalin/PFA-fixed paraffin-embedded sections) of human pancreas with ALDH1A1 polyclonal antibody (Cat # PAB28574) shows moderate cytoplasmic positivity in exocrine glandular cells. Retrieval method: HIER pH6

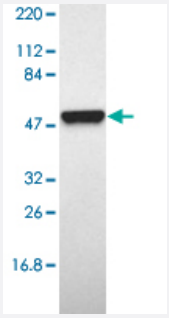

Western Blot (Cell lysate)

Western blot analysis of U-251 MG cell lysates using ALDH1A1 polyclonal antibody (Cat # PAB28574).

Specification

Product Description	Rabbit polyclonal antibody raised against recombinant ALDH1A1.
Immunogen	Recombinant protein corresponding to human ALDH1A1.
Sequence	IYDEFVRRSVERAKKYILGNPLTPGVTQGPQIDKEQYDKILDLIESGKKEGAKLECGGGPWGNKGY FVQPTVFSNVTDEMRIAKEEIFGPVQQIMKFKSLDDVIKRANNTFYGL
Host	Rabbit
Reactivity	Human

Copyright © 2023 Abnova Corporation. All Rights Reserved.

Form	Liquid
Purification	Antigen affinity purification
Isotype	IgG
Recommend Usage	Western Blot (1:100-1:250) Immunohistochemistry (Formalin/PFA-fixed paraffin-embedded sections) (1:1000-1:2500) The optimal working dilution should be determined by the end user.
Storage Buffer	In PBS, pH 7.2 (40% glycerol, 0.02% sodium azide)
Storage Instruction	Store at 4°C. For long term storage store at -20°C. Aliquot to avoid repeated freezing and thawing.
Note	This product contains sodium azide: a POISONOUS AND HAZARDOUS SUBSTANCE which shoul d be handled by trained staff only.

Applications

- Immunohistochemistry (Formalin/PFA-fixed paraffin-embedded sections)

  Immunohistochemistry (Formalin/PFA-fixed paraffin-embedded sections) of human pancreas with ALDH1A1 polyclonal antibody (Cat # PAB28574) shows moderate cytoplasmic positivity in exocrine glandular cells. Retrieval method: HIER pH6

- Western Blot (Cell lysate)

  Western blot analysis of U-251 MG cell lysates using ALDH1A1 polyclonal antibody (Cat # PAB28574).

Gene Info — ALDH1A1

Entrez GeneID	216
Protein Accession#	P00352
Gene Name	ALDH1A1
Gene Alias	ALDC, ALDH-E1, ALDH1, ALDH11, MGC2318, PUMB1, RALDH1
Gene Description	aldehyde dehydrogenase 1 family, member A1
Gene Ontology	Hyperlink

Copyright © 2023 Abnova Corporation. All Rights Reserved.

Gene Summary	This protein belongs to the aldehyde dehydrogenases family of proteins. Aldehyde dehydrogenase is the second enzyme of the major oxidative pathway of alcohol metabolism. Two major liver isoforms of this enzyme, cytosolic and mitochondrial, can be distinguished by their electrophoretic mobilities, kinetic properties, and subcellular localizations. Most Caucasians have two major isozymes, while approximately 50% of Orientals have only the cytosolic isozyme, missing the mitochondrial isozyme. A remarkably higher frequency of acute alcohol intoxication among Orientals than among Caucasians could be related to the absence of the mitochondrial isozyme. This gene encodes a cytosolic isoform, which has a high affinity for aldehydes. [provided by RefSeq
Other Designations	ALDH class 1|acetaldehyde dehydrogenase 1|aldehyde dehydrogenase 1, soluble|aldehyde dehydrogenase 1A1|aldehyde dehydrogenase, liver cytosolic|retinal dehydrogenase 1|retinaldehyde dehydrogenase 1

Pathway

- Metabolic pathways
- Retinol metabolism

Disease

- Alcoholism
- Breast cancer
- Breast Neoplasms
- Carcinoma
- Chromosome Deletion
- Cleft Lip
- Cleft Palate
- Disease Models
- Drug Toxicity
- Genetic Predisposition to Disease
- Kidney Failure
- Lymphoma
- Neoplasms

Copyright © 2023 Abnova Corporation. All Rights Reserved.

- Ovarian cancer
- Ovarian Neoplasms
- Schizophrenia
- Tobacco Use Disorder

Copyright © 2023 Abnova Corporation. All Rights Reserved.