AKT1/AKT2 (phospho T308/309) polyclonal antibody

Catalog # PAB25898 Size 100 ug

Applications

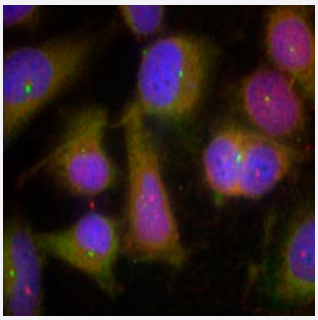

Immunofluorescence

Immunofluorescence staining of methanol-fixed HeLa cells using AKT1/AKT2 (phospho T308/309) polyclonal antibody (Cat # PAB25898, red).

Specification

Product Description	Rabbit polyclonal antibody raised against synthetic phosphopeptide of AKT1/AKT2.
Immunogen	Synthetic phosphopeptide corresponding to residues surrounding T308/309 of human AKT1/AKT2.
Sequence	M-K-Tp-F-C
Host	Rabbit
Reactivity	Human, Mouse, Rat
Form	Liquid
Purification	Affinity chromatography
Concentration	1 mg/mL
Recommend Usage	Immunofluorescence (1:100-1:200) The optimal working dilution should be determined by the end user.
Storage Buffer	In PBS (without Mg^{2+} and Ca^{2+}), 150 mM NaCl, pH 7.4 (50% glycerol, 0.02% sodium azide)
Storage Instruction	Store at -20°C. Aliquot to avoid repeated freezing and thawing.

Copyright © 2023 Abnova Corporation. All Rights Reserved.

Note	This product contains sodium azide: a POISONOUS AND HAZARDOUS SUBSTANCE which shoul d be handled by trained staff only.

Applications

- Immunofluorescence

  Immunofluorescence staining of methanol-fixed HeLa cells using AKT1/AKT2 (phospho T308/309) polyclonal antibody (Cat # PAB25898, red).

Gene Info — AKT1

Entrez GeneID	207
Protein Accession#	P31749 (Gene ID : 207);P31751 (Gene ID : 208)
Gene Name	AKT1
Gene Alias	AKT, MGC99656, PKB, PKB-ALPHA, PRKBA, RAC, RAC-ALPHA
Gene Description	v-akt murine thymoma viral oncogene homolog 1
Omim ID	164730 181500
Gene Ontology	Hyperlink
Gene Summary	The serine-threonine protein kinase encoded by the AKT1 gene is catalytically inactive in serum-s tarved primary and immortalized fibroblasts. AKT1 and the related AKT2 are activated by platelet-derived growth factor. The activation is rapid and specific, and it is abrogated by mutations in the pleckstrin homology domain of AKT1. It was shown that the activation occurs through phosphatidyl inositol 3-kinase. In the developing nervous system AKT is a critical mediator of growth factor-ind uced neuronal survival. Survival factors can suppress apoptosis in a transcription-independent ma nner by activating the serine/threonine kinase AKT1, which then phosphorylates and inactivates c omponents of the apoptotic machinery. Multiple alternatively spliced transcript variants have been found for this gene. [provided by RefSeq
Other Designations	RAC-alpha serine/threonine-protein kinase|murine thymoma viral (v-akt) oncogene homolog-1|pro tein kinase B|rac protein kinase alpha

Gene Info — AKT2

Entrez GeneID	208
Protein Accession#	P31749 (Gene ID : 207);P31751 (Gene ID : 208)

Copyright © 2023 Abnova Corporation. All Rights Reserved.

Gene Name	AKT2
Gene Alias	PKBB, PKBBETA, PRKBB, RAC-BETA
Gene Description	v-akt murine thymoma viral oncogene homolog 2
Omim ID	125853 164731
Gene Ontology	Hyperlink
Gene Summary	This gene is a putative oncogene encoding a protein belonging to a subfamily of serine/threonine kinases containing SH2-like (Src homology 2-like) domains. The gene was shown to be amplified and overexpressed in 2 of 8 ovarian carcinoma cell lines and 2 of 15 primary ovarian tumors. Ove rexpression contributes to the malignant phenotype of a subset of human ductal pancreatic cancer s. The encoded protein is a general protein kinase capable of phophorylating several known prote ins. [provided by RefSeq
Other Designations	Murine thymoma viral (v-akt) homolog-2|rac protein kinase beta

Pathway

- Acute myeloid leukemia
- Acute myeloid leukemia
- Adipocytokine signaling pathway
- Adipocytokine signaling pathway
- Apoptosis
- Apoptosis
- B cell receptor signaling pathway
- B cell receptor signaling pathway
- Chemokine signaling pathway
- Chemokine signaling pathway
- Chronic myeloid leukemia
- Chronic myeloid leukemia
- Colorectal cancer
- Colorectal cancer

Copyright © 2023 Abnova Corporation. All Rights Reserved.

- Endometrial cancer
- Endometrial cancer
- ErbB signaling pathway
- ErbB signaling pathway
- Fc epsilon RI signaling pathway
- Fc epsilon RI signaling pathway
- Fc gamma R-mediated phagocytosis
- Fc gamma R-mediated phagocytosis
- Focal adhesion
- Focal adhesion
- Glioma
- Glioma
- Insulin signaling pathway
- Insulin signaling pathway
- Jak-STAT signaling pathway
- Jak-STAT signaling pathway
- MAPK signaling pathway
- MAPK signaling pathway
- Melanoma
- Melanoma
- mTOR signaling pathway
- mTOR signaling pathway
- Neurotrophin signaling pathway
- Neurotrophin signaling pathway
- Non-small cell lung cancer
- Non-small cell lung cancer

Copyright © 2023 Abnova Corporation. All Rights Reserved.

- Pancreatic cancer
- Pancreatic cancer
- Pathways in cancer
- Pathways in cancer
- Prostate cancer
- Prostate cancer
- Renal cell carcinoma
- Renal cell carcinoma
- Small cell lung cancer
- Small cell lung cancer
- T cell receptor signaling pathway
- T cell receptor signaling pathway
- Tight junction
- Tight junction
- Toll-like receptor signaling pathway
- Toll-like receptor signaling pathway
- VEGF signaling pathway
- VEGF signaling pathway

Disease

- Adenocarcinoma
- Adenocarcinoma
- Alzheimer disease
- Amphetamine-Related Disorders
- Atherosclerosis
- Basal Ganglia Diseases

Copyright © 2023 Abnova Corporation. All Rights Reserved.

- Bipolar Disorder
- Breast Neoplasms
- Calcinosis
- Carcinoma
- Carcinoma
- Cardiovascular Diseases
- Cardiovascular Diseases
- Cognition
- Colonic Neoplasms
- Colorectal Neoplasms
- Coronary Artery Disease
- Depressive Disorder
- Diabetes Complications
- Diabetes Mellitus
- Diabetes Mellitus
- Disease Progression
- Disease Susceptibility
- Dominance
- Drug Toxicity
- Drug Toxicity
- Dyskinesia
- Edema
- Edema
- Endometrial Neoplasms
- Endometriosis
- Esophageal Neoplasms

Copyright © 2023 Abnova Corporation. All Rights Reserved.

- Esophageal Neoplasms
- Genetic Predisposition to Disease
- Genetic Predisposition to Disease
- HIV Infections
- HIV Infections
- Hypercholesterolemia
- Insulin Resistance
- Leukemia
- Lipodystrophy
- Liver Cirrhosis
- Lung Neoplasms
- Lung Neoplasms
- Memory
- Metabolic Syndrome X
- Metabolic Syndrome X
- Necrosis
- Neoplasm Metastasis
- Neoplasm Recurrence
- Neoplasms
- Neoplasms
- Neuropsychological Tests
- Obesity
- Osteoporosis
- Ovarian cancer
- Ovarian Failure
- Ovarian Neoplasms

Copyright © 2023 Abnova Corporation. All Rights Reserved.

- Ovarian Neoplasms
- Parkinson disease
- Polycystic Ovary Syndrome
- Polycystic Ovary Syndrome
- Precursor T-Cell Lymphoblastic Leukemia-Lymphoma
- Prostatic Neoplasms
- Psychiatric Status Rating Scales
- Psychiatric Status Rating Scales
- Psychoses
- Psychotic Disorders
- Puberty
- Pulmonary Disease
- Rectal Neoplasms
- Retinal Neoplasms
- Retinoblastoma
- Schizophrenia
- Schizophrenia
- Space Perception
- Thrombophilia
- Thyroid Neoplasms
- Thyroid Neoplasms
- Tobacco Use Disorder
- Tuberculosis
- Urinary Bladder Neoplasms
- Verbal Learning
- Werner syndrome

Copyright © 2023 Abnova Corporation. All Rights Reserved.