SQSTM1 polyclonal antibody

Catalog # PAB16850 Size 100 ug

Applications

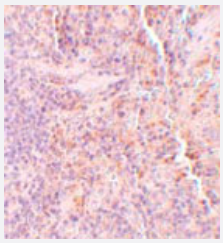

Immunohistochemistry

Immunohistochemical staining of rat spleen tissue with 5 ug/mL SQSTM1 polyclonal antibody (Cat # PAB16850).

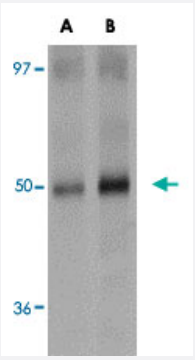

Western Blot (Tissue lysate)

Western blot analysis of SQSTM1 in human spleen tissue lysate with SQSTM1 polyclonal antibody (Cat # PAB16850) at (A) 1 and (B) 2 ug/mL .

Specification

Product Description	Rabbit polyclonal antibody raised against synthetic peptide of SQSTM1.
Immunogen	A synthetic peptide corresponding to C-terminus 14 amino acids of human SQSTM1.
Host	Rabbit
Reactivity	Human, Mouse, Rat
Form	Liquid
Recommend Usage	Western Blot (1-2 ug/mL) The optimal working dilution should be determined by the end user.

Copyright © 2023 Abnova Corporation. All Rights Reserved.

Storage Buffer	In PBS (0.09% sodium azide)
Storage Instruction	Store at 4°C. Aliquot to avoid repeated freezing and thawing.
Note	This product contains sodium azide: a POISONOUS AND HAZARDOUS SUBSTANCE which shoul d be handled by trained staff only.

Applications

- Immunohistochemistry

  Immunohistochemical staining of rat spleen tissue with 5 ug/mL SQSTM1 polyclonal antibody (Cat # PAB16850).

- Enzyme-linked Immunoabsorbent Assay

- Western Blot (Tissue lysate)

  Western blot analysis of SQSTM1 in human spleen tissue lysate with SQSTM1 polyclonal antibody (Cat # PAB16850) at (A) 1 and (B) 2 ug/mL .

Gene Info — SQSTM1

Entrez GeneID	8878
Protein Accession#	Q13501
Gene Name	SQSTM1
Gene Alias	A170, OSIL, PDB3, ZIP3, p60, p62, p62B
Gene Description	sequestosome 1
Omim ID	601530 602080
Gene Ontology	Hyperlink
Gene Summary	This gene encodes a multifunctional protein that binds ubiquitin and regulates activation of the nuc lear factor kappa-B (NF-kB) signaling pathway. The protein functions as a scaffolding/adaptor pro tein in concert with TNF receptor-associated factor 6 to mediate activation of NF-kB in response t o upstream signals. Alternatively spliced transcript variants encoding either the same or different i soforms have been identified for this gene. Mutations in this gene result in sporadic and familial P aget disease of bone. [provided by RefSeq
Other Designations	EBI3-associated protein p60|Paget disease of bone 3|oxidative stress induced like|phosphotyros ine independent ligand for the Lck SH2 domain p62|ubiquitin-binding protein p62

Copyright © 2023 Abnova Corporation. All Rights Reserved.

Publication Reference

- Huntingtin knockdown dysregulates autophagic degradation of Apolipoprotein E.

  Gianna Fote, Nicolette R McClure, Robert M Bragg, Jharrayne McKnight, Leslie M Thompson, Jeffrey B Carroll, Joan S Steffan

  J Huntingtons Dis 2026 Feb; 15(1):110-123.

  Application: WB

- Huntingtin contains an ubiquitin-binding domain and regulates lysosomal targeting of mitochondrial and RNA-binding proteins.

  Gianna M Fote, Vinay V Eapen, Ryan G Lim, Clinton Yu, Lisa Salazar, Nicolette R McClure, Jharrayne McKnight, Thai B Nguyen, Marie C Heath, Alice L Lau, Mark A Villamil, Ricardo Miramontes, Ian H Kratter, Steven Finkbeiner, Jack C Reidling, Joao A Paulo, Peter Kaiser, Lan Huang, David E Housman, Leslie M Thompson, Joan S Steffan

  Proc Natl Acad Sci U S A 2024 8; 121(32):e231909112.

- Isoform-dependent lysosomal degradation and internalization of Apolipoprotein E requires autophagy proteins.

  Gianna M. Fote, Nicolette R. Geller, Nikolaos E. Efstathiou, Nathan Hendricks, Demetrios G. Vavvas, Jack C. Reidling, Leslie M. Thompson, Joan S. Steffan.

  Journal of Cell Science 2022 Jan; 135(2):jcs258687.

  Application: WB-Ce, Human, HEK293 cells

- Interplay between Leucine-Rich Repeat Kinase 2 (LRRK2) and p62/SQSTM-1 in Selective Autophagy.

  Park S, Han S, Choi I, Kim B, Park SP, Joe EH, Suh YH.

  PLoS One 2016 Sep; 11(9):e0163029.

  Application: IP-WB, WB-Tr, Human, Rat, HEK 293T cells, Rat brain

- A chimerical phagocytosis model reveals the recruitment by Sertoli cells of autophagy for the degradation of ingested illegitimate substrates.

  Yefimova MG, Messaddeq N, Harnois T, Meunier AC, Clarhaut J, Noblanc A, Weickert JL, Cantereau A, Philippe M, Bourmeyster N, Benzakour O.

  Autophagy 2013 May; 9(5):653.

  Application: WB, Rat, Rat testis

Disease

- Genetic Predisposition to Disease
- Multiple System Atrophy
- Osteitis Deformans

Copyright © 2023 Abnova Corporation. All Rights Reserved.

- Tobacco Use Disorder

Copyright © 2023 Abnova Corporation. All Rights Reserved.