Bioactive

CSF1 (Human) Recombinant Protein

Catalog # P8015 Size 100 ug

Applications

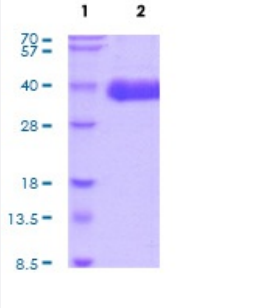

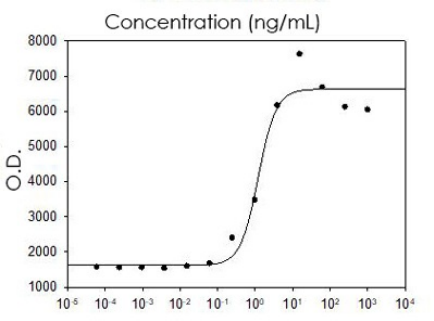

Result of bioactivity analysis

Result of bioactivity analysis

Specification

Product Description	Human CSF1 (P09603, 33 a.a. - 255 a.a.) partial length recombinant protein with His tag expressed in Baculovirus expression system.
Sequence	EEVSEYCSHMIGSGHLQSLQRLIDSQMETSCQITFEFVDQEQLKDPVCYLKKAFLLVQDIMEDTMR FRDNTPNAIAIVQLQELSLRLKSCFTKDYEEHDKACVRTFYETPLQLLEKVKNVFNETKNLLDKDW NIFSKNCNNSFAECSSQDVVTKPDCNCLYPKAIPSSDPASVSPHQPLAPSMAPVAGLTWEDSEG TEGSSLLPGEQPLHTVDPGSAKQRPPR
Host	Viruses
Theoretical MW (kDa)	26.1
Form	Liquid

Copyright © 2023 Abnova Corporation. All Rights Reserved.

Preparation Method	Baculovirus expression system
Purity	> 95% by SDS-PAGE
Endotoxin Level	< 1 EU per 1 ug of protein (determined by LAL method)
Activity	ED_{50} is < 3 ng/mL, measured in a cell proliferation assay using M-NFS-60 mouse myelogenous leukemia lymphoblast cells.
Quality Control Testing	3 ug by SDS-PAGE under reducing condition and visualized by Coomassie blue stain.
Storage Buffer	In Phosphate-Buffer Saline pH 7.4 (10% glycerol)
Storage Instruction	Store at 2°C to 8°C for 1 week. For long term storage, aliquot and store at -20°C to -80°C. Aliquot to avoid repeated freezing and thawing.
Note	Result of bioactivity analysis Result of bioactivity analysis

Applications

- Functional Study
- SDS-PAGE

Gene Info — CSF1

Entrez GeneID	1435
Protein Accession#	P09603
Gene Name	CSF1
Gene Alias	MCSF, MGC31930
Gene Description	colony stimulating factor 1 (macrophage)
Omim ID	120420
Gene Ontology	Hyperlink
Gene Summary	The protein encoded by this gene is a cytokine that controls the production, differentiation, and function of macrophages. The active form of the protein is found extracellularly as a disulfide-linked homodimer, and is thought to be produced by proteolytic cleavage of membrane-bound precursors. The encoded protein may be involved in development of the placenta. Four transcript variants encoding three different isoforms have been found for this gene. [provided by RefSeq

Copyright © 2023 Abnova Corporation. All Rights Reserved.

Other Designations	OTTHUMP00000013362|OTTHUMP00000013363|OTTHUMP00000013364|colony stimulating factor 1|macrophage colony stimulating factor

Pathway

- Cytokine-cytokine receptor interaction
- Hematopoietic cell lineage

Disease

- Alzheimer disease
- Cardiovascular Diseases
- Chorioamnionitis
- Coronary Artery Disease
- Diabetes Mellitus
- Edema
- Fetal Membranes
- Genetic Predisposition to Disease
- Inflammation
- Kidney Failure
- Neoplasms
- Obstetric Labor
- Osteitis Deformans
- Ovarian Neoplasms
- Periodontitis
- Pre-Eclampsia
- Premature Birth

Copyright © 2023 Abnova Corporation. All Rights Reserved.