Bioactive

PDGFB (Human) Recombinant Protein

Catalog # P7665 Size 10 ug

Applications

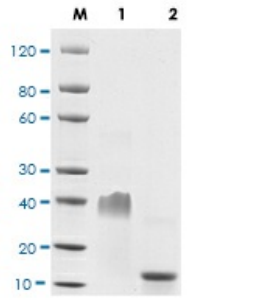

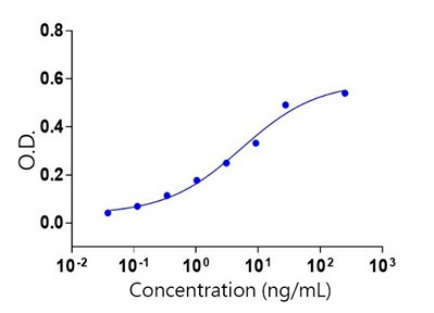

Result of bioactivity analysis

Result of bioactivity analysis

Specification

Product Description	Human PDGFB (P01127, 82 a.a. - 190 a.a.) partial recombinant protein expressed in *Escherichia coli*.
Sequence	SLGSLTIAEPAMIAECKTRTEVFEISRRLIDRTNANFLVWPPCVEVQRCSGCCNNRNVQCRPTQV QLRPVQVRKIEIVRKKPIFKKATVTLEDHLACKCETVAAARPVT
Host	Escherichia coli
Theoretical MW (kDa)	24.8
Form	Lyophilized
Preparation Method	*Escherichia coli* expression system

Copyright © 2023 Abnova Corporation. All Rights Reserved.

Purity	> 98% by SDS-PAGE
Endotoxin Level	< 0.2 EU per 1 ug of protein (determined by gel clotting method)
Activity	The ED_{50} as determined in a cell proliferation assay using BALB/c 3T3 cells is < 10 ng/mL
Quality Control Testing	2 ug protein in Reducing and Non-Reducing SDS PAGE Stained with Coomassie Blue
Storage Buffer	Lyophilized from sterile distilled Water up to 100 ug/mL
Storage Instruction	Store at 4°C to 8°C for 1 week. For long term storage store at -20°C to -80°C. Aliquot to avoid repeated freezing and thawing.
Note	Result of bioactivity analysis Result of bioactivity analysis

Applications

- Functional Study
- SDS-PAGE

Gene Info — PDGFB

Entrez GeneID	5155
Protein Accession#	P01127
Gene Name	PDGFB
Gene Alias	FLJ12858, PDGF2, SIS, SSV, c-sis
Gene Description	platelet-derived growth factor beta polypeptide (simian sarcoma viral (v-sis) oncogene homolog)
Omim ID	190040
Gene Ontology	Hyperlink

Copyright © 2023 Abnova Corporation. All Rights Reserved.

Gene Summary	The protein encoded by this gene is a member of the platelet-derived growth factor family. The four members of this family are mitogenic factors for cells of mesenchymal origin and are characterized by a motif of eight cysteines. This gene product can exist either as a homodimer (PDGF-BB) or as a heterodimer with the platelet-derived growth factor alpha polypeptide (PDGF-AB), where the dimers are connected by disulfide bonds. Mutations in this gene are associated with meningioma. Reciprocal translocations between chromosomes 22 and 7, at sites where this gene and that for COL1A1 are located, are associated with a particular type of skin tumor called dermatofibrosarcoma protuberans resulting from unregulated expression of growth factor. Two alternatively spliced transcript variants encoding different isoforms have been identified for this gene. [provided by RefSeq
Other Designations	PDGF, B chain|Platelet-derived growth factor, beta polypeptide (oncogene SIS)|becaplermin|oncogene SIS|platelet-derived growth factor 2|platelet-derived growth factor beta|platelet-derived growth factor, B chain|v-sis platelet-derived growth factor beta p

Pathway

- Cytokine-cytokine receptor interaction
- Focal adhesion
- Gap junction
- Glioma
- MAPK signaling pathway
- Melanoma
- Pathways in cancer
- Prostate cancer
- Regulation of actin cytoskeleton
- Renal cell carcinoma

Disease

- Amyotrophic lateral sclerosis
- Anoxia
- Carcinoma
- Cardiovascular Diseases

Copyright © 2023 Abnova Corporation. All Rights Reserved.

- Chorioamnionitis
- Coronary Artery Disease
- Diabetes Mellitus
- Disease Progression
- Edema
- Fetal Membranes
- Genetic Predisposition to Disease
- Glomerulonephritis
- Head and Neck Neoplasms
- Neoplasms
- Obstetric Labor
- Ovarian Neoplasms
- Pre-Eclampsia
- Premature Birth
- Recurrence

Copyright © 2023 Abnova Corporation. All Rights Reserved.