Bioactive

VEGFA (Human) Recombinant Protein

Catalog # P7145 Size 10 ug

Applications

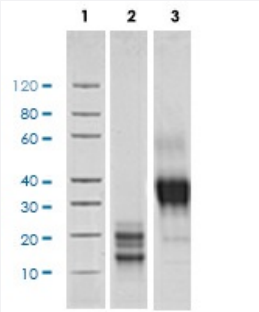

Result of bioactivity analysis

Result of bioactivity analysis

Specification

Product Description	Human VEGFA (P15692-4, 27 a.a. - 191 a.a.) partial recombinant protein expressed in *Pichia pastoris*.
Sequence	APMAEGGGQNHHEVVKFMDVYQRSYCHPIETLVDIFQEYPDEIEYIFKPSCVPLMRCGGCCNDEG LECVPTEESNITMQIMRIKPHQGQHIGEMSFLQHNKCECRPKKDRARQEKKSVRGKGKGQKRKR KKSRYKSWSVYVGARCCLMPWSLPGPHPCGPCSERR
Host	Yeast
Theoretical MW (kDa)	38-40, 18-20
Form	Lyophilized
Preparation Method	*Pichia pastoris* expression system

Copyright © 2023 Abnova Corporation. All Rights Reserved.

Purity	> 95% by SDS-PAGE
Endotoxin Level	< 0.5 EU per 1 ug of protein (determined by gel clotting method)
Activity	The ED_{50} was determined by the dose-dependent stimulation of proliferation of HUVEC cells is 1.0 - 5.0 ng/ml, corresponding to a specific activity of 2.0 x 10^5 - 1.0 x 10^6units/mg.
Quality Control Testing	2 ug protein in Reducing and Non-Reducing SDS PAGE Stained with Coomassie Blue
Storage Buffer	Lyophilized from sterile distilled Water up to 100 ug/ml
Storage Instruction	Store at 4°C to 8°C for 1 week. For long term storage store at -20°C to -80°C. Aliquot to avoid repeated freezing and thawing.
Note	Result of bioactivity analysis Result of bioactivity analysis

Applications

- Functional Study
- SDS-PAGE

Gene Info — VEGFA

Entrez GeneID	7422
Protein Accession#	P15692-4
Gene Name	VEGFA
Gene Alias	MGC70609, VEGF, VEGF-A, VPF
Gene Description	vascular endothelial growth factor A
Omim ID	125853 192240
Gene Ontology	Hyperlink

Copyright © 2023 Abnova Corporation. All Rights Reserved.

Gene Summary	This gene is a member of the PDGF/VEGF growth factor family and encodes a protein that is often found as a disulfide linked homodimer. This protein is a glycosylated mitogen that specifically acts on endothelial cells and has various effects, including mediating increased vascular permeability, inducing angiogenesis, vasculogenesis and endothelial cell growth, promoting cell migration, and inhibiting apoptosis. Elevated levels of this protein is linked to POEMS syndrome, also known as Crow-Fukase syndrome. Mutations in this gene have been associated with proliferative and nonproliferative diabetic retinopathy. Alternatively spliced transcript variants, encoding either freely secreted or cell-associated isoforms, have been characterized. There is also evidence for the use of non-AUG (CUG) translation initiation sites upstream of, and in-frame with the first AUG, leading to additional isoforms. [provided by RefSeq
Other Designations	vascular endothelial growth factor isoform VEGF165|vascular permeability factor

Pathway

- Bladder cancer
- Cytokine-cytokine receptor interaction
- Focal adhesion
- mTOR signaling pathway
- Pancreatic cancer
- Pathways in cancer
- Renal cell carcinoma
- VEGF signaling pathway

Disease

- Abortion
- Acute Disease
- Adenocarcinoma
- Albuminuria
- Altitude Sickness
- Alzheimer disease
- Amyotrophic lateral sclerosis

Copyright © 2023 Abnova Corporation. All Rights Reserved.

- Angina Pectoris
- Anoxia
- Arthritis
- Ascites
- Asperger Syndrome
- Asthma
- Atherosclerosis
- Atrophy
- Autistic Disorder
- Basal Ganglia Diseases
- Behcet Syndrome
- Biliary Tract Neoplasms
- Birth Weight
- Blindness
- Brain Ischemia
- Breast cancer
- Breast Neoplasms
- Bronchopulmonary Dysplasia
- Calcinosis
- Carcinoma
- Cardiovascular Abnormalities
- Cardiovascular Diseases
- Cell Transformation
- Cerebral Amyloid Angiopathy
- Cerebrovascular Accident
- Chorioamnionitis

Copyright © 2023 Abnova Corporation. All Rights Reserved.

- Choroidal Neovascularization
- Chronic Disease
- Cognition
- Cognition Disorders
- Colon cancer
- Colonic Neoplasms
- Colorectal Neoplasms
- Connective Tissue Diseases
- Coronary Artery Disease
- Coronary Disease
- Coronary Restenosis
- Dementia
- Depressive Disorder
- Diabetes Complications
- Diabetes Mellitus
- Diabetic Angiopathies
- Diabetic Nephropathies
- Diabetic Neuropathies
- Diabetic Retinopathy
- DiGeorge Syndrome
- Disease Models
- Disease Progression
- Disease Susceptibility
- Diseases in Twins
- Drug Toxicity

Copyright © 2023 Abnova Corporation. All Rights Reserved.

- Ductus Arteriosus
- Duodenal Ulcer
- Edema
- Electroconvulsive Therapy
- Elephantiasis
- Endocardial Cushion Defects
- Endometrial Neoplasms
- Endometriosis
- Enterocolitis
- Esophageal Neoplasms
- Eye Diseases
- Familial Mediterranean fever
- Femur Head Necrosis
- Fetal Diseases
- Fetal Membranes
- Frontotemporal Dementia
- Gastritis
- Gastrointestinal Hemorrhage
- Genetic Predisposition to Disease
- Gilbert Disease
- Glioma
- Glomerulonephritis
- Graft vs Host Disease
- Head and Neck Neoplasms
- Heart Defects
- Heart Failure

Copyright © 2023 Abnova Corporation. All Rights Reserved.

- Heart Septal Defects
- Heart Valve Diseases
- Helicobacter Infections
- HELLP Syndrome
- Hematologic Diseases
- Hepatitis B
- Hodgkin Disease
- Hot Flashes
- Hyperbilirubinemia
- Hypercholesterolemia
- Hyperparathyroidism
- Hypertension
- Hypertrophy
- Idiopathic Pulmonary Fibrosis
- Infant
- Infection
- Infertility
- Inflammation
- Inflammatory Bowel Diseases
- Insulin Resistance
- Ischemia
- Kidney Failure
- Kidney Neoplasms
- Laryngeal Neoplasms
- Leiomyoma
- Leukemia

Copyright © 2023 Abnova Corporation. All Rights Reserved.

- Liver Cirrhosis
- Liver Neoplasms
- Lung Neoplasms
- Lymphatic Metastasis
- Lymphoma
- Lymphoproliferative Disorders
- Macular Degeneration
- Macular Edema
- Malignant melanoma
- Melanoma
- Metabolic Syndrome X
- Migraine Disorders
- Mouth Neoplasms
- Mucocutaneous Lymph Node Syndrome
- Multiple Myeloma
- Multiple Sclerosis
- Musculoskeletal Diseases
- Myocardial Infarction
- Myocardial Ischemia
- Narcolepsy
- Nasopharyngeal Neoplasms
- Neoplasm Invasiveness
- Neoplasm Metastasis
- Neoplasm Recurrence
- Neoplasms
- Neovascularization

Copyright © 2023 Abnova Corporation. All Rights Reserved.

- Nephritis
- Neuroblastoma
- Obesity
- Obstetric Labor
- Occupational Diseases
- Osteoarthritis
- Osteoporosis
- Ovarian cancer
- Ovarian Neoplasms
- Pancreatitis
- Paraparesis
- Parkinson disease
- Peptic Ulcer
- Peritoneal Diseases
- Polycystic Kidney
- Polycystic kidney disease
- Polycystic Ovary Syndrome
- Postoperative Complications
- Precancerous Conditions
- Prediabetic State
- Pre-Eclampsia
- Pregnancy
- Pregnancy Complications
- Premature Birth
- Prostate cancer
- Prostatic Neoplasms

Copyright © 2023 Abnova Corporation. All Rights Reserved.

- Proteinuria
- Pseudoxanthoma Elasticum
- Psoriasis
- Pterygium
- Pulmonary Disease
- Pulmonary Edema
- Pulmonary Fibrosis
- Purpura
- Rectal Neoplasms
- Recurrence
- Renal Insufficiency
- Respiratory Distress Syndrome
- Retinopathy of Prematurity
- Sarcoidosis
- Sarcoma
- Scleroderma
- Skin Diseases
- Skin Neoplasms
- Social Perception
- Spondylitis
- Stomach Neoplasms
- Stomach Ulcer
- Stroke
- Sudden Infant Death
- Supranuclear Palsy
- Temporal Arteritis

Copyright © 2023 Abnova Corporation. All Rights Reserved.

- Tetralogy of Fallot
- Thrombosis
- Thyroid Neoplasms
- Urinary Bladder Neoplasms
- Urinary Calculi
- Urinary Tract Infections
- Urination Disorders
- Uterine Cervical Neoplasms
- Uterine Neoplasms
- Uveitis
- Ventricular Outflow Obstruction
- Vesico-Ureteral Reflux
- Vision
- Waldenstrom Macroglobulinemia
- Werner syndrome

Copyright © 2023 Abnova Corporation. All Rights Reserved.