Bioactive

FGF2 (Human) Recombinant Protein

Catalog # P4386 Size 50 ug

Applications

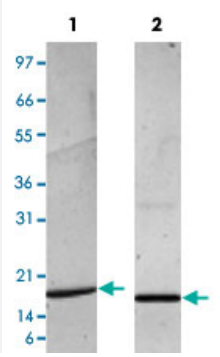

Lane 1: reducing conditions
Lane 2: non-reducing conditions

Specification

Product Description	Human FGF2 (P09038) recombinant protein expressed in *Escherichia coli*.
Sequence	MPALPEDGGSGAFPPGHFKDPKRLYCKNGGFFLRIHPDGRVDGVREKSDPHIKLQLQAEERGVV SIKGVCANRYLAMKEDGRLLASKCVTDECFFFERLESNNYNTYRSRKYTSWYVALKRTGQYKLGS KTGPGQKAILFLPMSAKS
Host	Escherichia coli
Theoretical MW (kDa)	16.5
Form	Lyophilized
Preparation Method	*Escherichia coli* expression system
Endotoxin Level	< 0.1 EU/ug
Activity	The activity is determined by the dose-dependent proliferation of mouse BALB/c 3T3 cells. The expe cted ED_{50} for this effect is 0.1-0.14 ng/mL.
Quality Control Testing	1 ug/lane in 4-20% Tris-Glycine gel Stained with Coomassie Blue Lane 1: reducing conditions Lane 2: non-reducing conditions

Copyright © 2023 Abnova Corporation. All Rights Reserved.

Storage Buffer	Lyophilized from 10 mM Na_2PO_4, pH 8.0
Storage Instruction	Store at -20°C on dry atmosphere. After reconstitution with sterilized water, store at -20°C or lower. Aliquot to avoid repeated freezing and thawing.

Applications

- Functional Study
- SDS-PAGE

Gene Info — FGF2

Entrez GeneID	2247
Protein Accession#	P09038
Gene Name	FGF2
Gene Alias	BFGF, FGFB, HBGF-2
Gene Description	fibroblast growth factor 2 (basic)
Omim ID	134920
Gene Ontology	Hyperlink
Gene Summary	The protein encoded by this gene is a member of the fibroblast growth factor (FGF) family. FGF family members bind heparin and possess broad mitogenic and angiogenic activities. This protein has been implicated in diverse biological processes, such as limb and nervous system development, wound healing, and tumor growth. The mRNA for this gene contains multiple polyadenylation sites, and is alternatively translated from non-AUG (CUG) and AUG initiation codons, resulting in five different isoforms with distinct properties. The CUG-initiated isoforms are localized in the nucleus and are responsible for the intracrine effect, whereas, the AUG-initiated form is mostly cytosolic and is responsible for the paracrine and autocrine effects of this FGF. [provided by RefSeq
Other Designations	basic fibroblast growth factor bFGF|fibroblast growth factor 2|heparin-binding growth factor 2|prostatropin

Pathway

- MAPK signaling pathway

Copyright © 2023 Abnova Corporation. All Rights Reserved.

- Melanoma
- Pathways in cancer
- Regulation of actin cytoskeleton

Disease

- Alzheimer disease
- Arthritis
- Birth Weight
- Cardiovascular Diseases
- Chorioamnionitis
- Cleft Lip
- Cleft Palate
- Depressive Disorder
- Diabetes Complications
- Diabetes Mellitus
- Diabetic Retinopathy
- Edema
- Fetal Membranes
- Gastrointestinal Diseases
- Genetic Predisposition to Disease
- Glioblastoma
- Glioma
- Head and Neck Neoplasms
- Kidney Failure
- Leukemia
- Meningeal Neoplasms

Copyright © 2023 Abnova Corporation. All Rights Reserved.

- Meningioma
- Metabolic Syndrome X
- Myocardial Infarction
- Myopia
- Neoplasm Recurrence
- Neoplasms
- Neovascularization
- Obstetric Labor
- Osteoporosis
- Ovarian cancer
- Ovarian Neoplasms
- Pre-Eclampsia
- Premature Birth

Copyright © 2023 Abnova Corporation. All Rights Reserved.