NOS2 monoclonal antibody, clone K13-A

Catalog # MAB23253 Size 7 mL

Applications

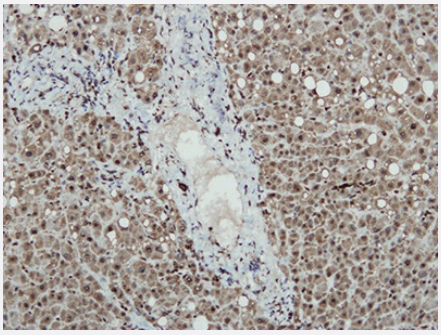

Immunohistochemistry (Formalin/PFA-fixed paraffin-embedded sections)

Immunohistochemical staining (Formalin-fixed paraffin-embedded sections) of human liver tissue with NOS2 monoclonal antibody, clone K13-A (Cat # MAB23253).

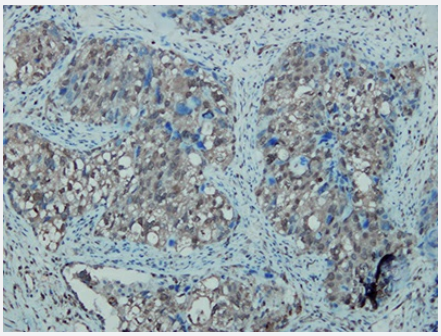

Immunohistochemistry (Formalin/PFA-fixed paraffin-embedded sections)

Immunohistochemical staining (Formalin-fixed paraffin-embedded sections) of human lung adenocarcinoma tissue with NOS2 monoclonal antibody, clone K13-A (Cat # MAB23253).

Specification

Product Description	Rabbit monoclonal antibody raised against synthetic peptide of human NOS2.
Immunogen	A synthetic peptide corresponding to human NOS2.
Host	Rabbit
Reactivity	Human
Form	Liquid
Purification	Immunoaffinity purification

Copyright © 2023 Abnova Corporation. All Rights Reserved.

Recommend Usage	Immunohistochemistry (Formalin/PFA-fixed paraffin-embedded sections) (1:200) The optimal working dilution should be determined by the end user.
Storage Buffer	In 20 mM Tris-HCl, pH 8.0
Storage Instruction	Store at 4°C. Do not freeze.
Note	This product contains sodium azide: a POISONOUS AND HAZARDOUS SUBSTANCE which shoul d be handled by trained staff only.

Applications

- Immunohistochemistry (Formalin/PFA-fixed paraffin-embedded sections)

  Immunohistochemical staining (Formalin-fixed paraffin-embedded sections) of human liver tissue with NOS2 monoclonal antibody, clone K13-A (Cat # MAB23253).

- Immunohistochemistry (Formalin/PFA-fixed paraffin-embedded sections)

  Immunohistochemical staining (Formalin-fixed paraffin-embedded sections) of human lung adenocarcinoma tissue with NOS2 monoclonal antibody, clone K13-A (Cat # MAB23253).

Gene Info — NOS2

Entrez GeneID	4843
Protein Accession#	P35228
Gene Name	NOS2
Gene Alias	HEP-NOS, INOS, NOS, NOS2A
Gene Description	nitric oxide synthase 2, inducible
Omim ID	145500 163730 248310 611162
Gene Ontology	Hyperlink
Gene Summary	Nitric oxide is a reactive free radical which acts as a biologic mediator in several processes, inclu ding neurotransmission and antimicrobial and antitumoral activities. This gene encodes a nitric ox ide synthase which is expressed in liver and is inducible by a combination of lipopolysaccharide a nd certain cytokines. Three related pseudogenes are located within the Smith-Magenis syndrome region on chromosome 17. [provided by RefSeq
Other Designations	NOS, type II|nitric oxide synthase 2A|nitric oxide synthase 2A (inducible, hepatocytes)|nitric oxide synthase, macrophage

Copyright © 2023 Abnova Corporation. All Rights Reserved.

Pathway

- Amyotrophic lateral sclerosis (ALS)
- Arginine and proline metabolism
- Calcium signaling pathway
- Long-term depression
- Metabolic pathways
- Pathways in cancer
- Small cell lung cancer

Disease

- Acute Disease
- Adenocarcinoma
- Albuminuria
- Alzheimer disease
- Anemia
- Angina
- Angina Pectoris
- Arthritis
- Asthma
- Autistic Disorder
- Barrett Esophagus
- Behcet Syndrome
- beta-Thalassemia
- Biliary Tract Neoplasms
- Birth Weight
- Brain Infarction

Copyright © 2023 Abnova Corporation. All Rights Reserved.

- Brain Ischemia
- Brain Neoplasms
- Bronchial Hyperreactivity
- Bronchiolitis
- Brucellosis
- Carcinoma
- Cardiovascular Diseases
- Cerebral Palsy
- Chagas Disease
- Chlamydia Infections
- Chorioamnionitis
- Cluster Headache
- Cognition
- Cognition Disorders
- Colitis
- Colorectal Neoplasms
- Coronary Artery Disease
- Coronary Disease
- Crohn Disease
- Cystic Fibrosis
- Death
- Diabetes Complications
- Diabetes Mellitus
- Diabetic Nephropathies
- Diabetic Neuropathies

Copyright © 2023 Abnova Corporation. All Rights Reserved.

- Diabetic Retinopathy
- Disease Progression
- Disease Susceptibility
- Ductus Arteriosus
- Edema
- Erythema Nodosum
- Esophageal Achalasia
- Esophageal Neoplasms
- Esophagitis
- Fetal Membranes
- Fibrosis
- Gastritis
- Genetic Diseases
- Genetic Predisposition to Disease
- Glaucoma
- Glioblastoma
- Glioma
- Glucosephosphate Dehydrogenase Deficiency
- Guillain-Barre Syndrome
- Helicobacter Infections
- Hepatitis
- Hepatitis C
- HIV Infections
- Hypersensitivity
- Hypertension
- Infant

Copyright © 2023 Abnova Corporation. All Rights Reserved.

- Inflammation
- Inflammatory Bowel Diseases
- Intracranial Aneurysm
- Kidney Diseases
- Kidney Failure
- Leukemia
- Lewy Body Disease
- Liver Cirrhosis
- Lung Neoplasms
- Lupus Erythematosus
- Lymphoma
- Macular Degeneration
- Maduromycosis
- Malaria
- Melanoma
- Meningeal Neoplasms
- Meningioma
- Mental Disorders
- Metabolic Syndrome X
- Migraine Disorders
- Mucocutaneous Lymph Node Syndrome
- Multiple Sclerosis
- Myocardial Ischemia
- Nasal Polyps
- Neoplasms
- Neovascularization

Copyright © 2023 Abnova Corporation. All Rights Reserved.

- Nephritis
- Neuropsychological Tests
- Obesity
- Obstetric Labor
- Occupational Diseases
- Osteomyelitis
- Osteoporosis
- Otitis Media
- Ovarian cancer
- Ovarian Neoplasms
- Pain
- Papillomavirus Infections
- Parasitemia
- Parkinson Disease
- Pneumococcal Infections
- Postoperative Complications
- Precancerous Conditions
- Pre-Eclampsia
- Premature Birth
- Priapism
- Prostate cancer
- Prostatic Neoplasms
- Psoriasis
- Pulmonary Disease
- Purpura
- Radiation Injuries

Copyright © 2023 Abnova Corporation. All Rights Reserved.

- Radiation Pneumonitis
- Recurrence
- Respiratory Syncytial Virus Infections
- Sarcoidosis
- Scleroderma
- Sickle Cell Trait
- Silicosis
- Skin Neoplasms
- Spinal Dysraphism
- Stomach Neoplasms
- Stroke
- Temporal Arteritis
- Thalassemia
- Trachoma
- Tuberculosis
- Urinary Bladder Neoplasms
- Urologic Neoplasms
- Uterine Cervical Neoplasms
- Viremia
- Werner syndrome

Copyright © 2023 Abnova Corporation. All Rights Reserved.