HDAC8 monoclonal antibody, clone HGO-8

Catalog # MAB20129 Size 100 uL

Applications

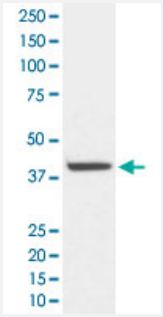

Western Blot (Cell lysate)

Western Blot analysis of HeLa cell lysate with HDAC8 monoclonal antibody, clone HGO-8 (Cat # MAB20129).

Specification

Product Description	Rabbit monoclonal antibody raised against synthetic peptide of human HDAC8.
Immunogen	A synthetic peptide corresponding to human HDAC8.
Host	Rabbit
Theoretical MW (kDa)	41.758
Reactivity	Human
Form	Liquid
Purification	Affinity purification
Isotype	IgG
Recommend Usage	Flow Cytometry (1:50) Immunoprecipitation (1:50) Western Blot (1:5000-1:20000) The optimal working dilution should be determined by the end user.
Storage Buffer	In PBS, 150 mM NaCl, pH 7.4 (50% glycerol, 0.02% sodium azide).

Copyright © 2023 Abnova Corporation. All Rights Reserved.

Storage Instruction	Store at -20°C for one year. After reconstitution, at 4°C for one month. It can also be aliquotted and st ored frozen at -20°C for a longer time. Avoid repeated freezing and thawing.
Note	This product contains sodium azide: a POISONOUS AND HAZARDOUS SUBSTANCE which shoul d be handled by trained staff only.

Applications

- Flow Cytometry
- Immunoprecipitation
- Western Blot (Cell lysate)

  Western Blot analysis of HeLa cell lysate with HDAC8 monoclonal antibody, clone HGO-8 (Cat # MAB20129).

Gene Info — HDAC8

Entrez GeneID	55869
Protein Accession#	Q9BY41
Gene Name	HDAC8
Gene Alias	HDACL1, RPD3
Gene Description	histone deacetylase 8
Omim ID	300269
Gene Ontology	Hyperlink
Gene Summary	Histones play a critical role in transcriptional regulation, cell cycle progression, and developmental events. Histone acetylation/deacetylation alters chromosome structure and affects transcription fa ctor access to DNA. The protein encoded by this gene belongs to class I of the histone deacetyla se/acuc/apha family. It has histone deacetylase activity and represses transcription when tethered to a promoter. [provided by RefSeq
Other Designations	histone deacetylase-like 1

Disease

- Cardiovascular Diseases

Copyright © 2023 Abnova Corporation. All Rights Reserved.

- Diabetes Mellitus
- Edema

Copyright © 2023 Abnova Corporation. All Rights Reserved.