JUN monoclonal antibody, clone CAO-10

Catalog # MAB19898 Size 100 uL

Applications

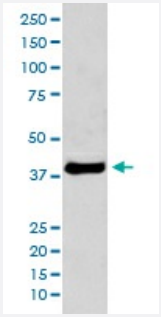

Western Blot (Cell lysate)

Western blot analysis of NIH/3T3 cell lysates with JUN monoclonal antibody.

Specification

Product Description	Rabbit monoclonal antibody raised against synthetic peptide of human JUN.
Immunogen	A synthetic peptide corresponding to human JUN.
Host	Rabbit
Reactivity	Human, Mouse
Form	Liquid
Purification	Affinity purification
Isotype	IgG
Recommend Usage	Immunocytochemistry (1:50-1:200) Immunofluorescence (1:50-1:200) Immunohistochemistry (1:50-1:200) Immunoprecipitation (1:50) The optimal working dilution should be determined by the end user.
Storage Buffer	In PBS, pH 7.4, 150mM NaCl, 0.02% sodium azide and 50% glycerol.

Copyright © 2023 Abnova Corporation. All Rights Reserved.

Storage Instruction	Store at -20°C for one year. After reconstitution, at 4°C for one month. It can also be aliquotted and st ored frozen at -20°C for a longer time. Avoid repeated freezing and thawing.
Note	This product contains sodium azide: a POISONOUS AND HAZARDOUS SUBSTANCE which shoul d be handled by trained staff only.

Applications

- Immunohistochemistry (Formalin/PFA-fixed paraffin-embedded sections)
- Immunofluorescence
- Immunocytochemistry
- Immunoprecipitation
- Western Blot (Cell lysate)

  Western blot analysis of NIH/3T3 cell lysates with JUN monoclonal antibody.

Gene Info — JUN

Entrez GeneID	3725
Protein Accession#	P05412
Gene Name	JUN
Gene Alias	AP-1, AP1, c-Jun
Gene Description	jun oncogene
Omim ID	165160
Gene Ontology	Hyperlink
Gene Summary	This gene is the putative transforming gene of avian sarcoma virus 17. It encodes a protein which is highly similar to the viral protein, and which interacts directly with specific target DNA sequence s to regulate gene expression. This gene is intronless and is mapped to 1p32-p31, a chromosom al region involved in both translocations and deletions in human malignancies. [provided by RefSe q
Other Designations	Jun activation domain binding protein|OTTHUMP00000010036|activator protein 1|enhancer-bindi ng protein AP1|v-jun avian sarcoma virus 17 oncogene homolog|v-jun sarcoma virus 17 oncogene homolog

Copyright © 2023 Abnova Corporation. All Rights Reserved.

Pathway

- B cell receptor signaling pathway
- Colorectal cancer
- Epithelial cell signaling in Helicobacter pylori infection
- ErbB signaling pathway
- Focal adhesion
- GnRH signaling pathway
- MAPK signaling pathway
- Neurotrophin signaling pathway
- Pathways in cancer
- Renal cell carcinoma
- T cell receptor signaling pathway
- Toll-like receptor signaling pathway
- Wnt signaling pathway

Disease

- Arthritis
- Asthma
- Breast cancer
- Breast Neoplasms
- Bronchiolitis
- Campylobacter Infections
- Cardiovascular Diseases
- Chronic Disease
- Crohn Disease

Copyright © 2023 Abnova Corporation. All Rights Reserved.

- Diabetes Mellitus
- Disease Models
- Edema
- Genetic Predisposition to Disease
- Infant
- Kidney Failure
- Ovarian Neoplasms
- Respiratory Syncytial Virus Infections
- Salmonella Infections

Copyright © 2023 Abnova Corporation. All Rights Reserved.