Sm Size

WWTR1 monoclonal antibody, clone CL0370

Catalog # MAB15620 Size 25 uL, 100 uL

Applications

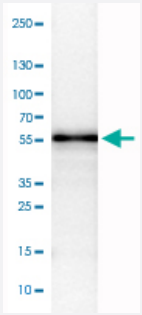

Western Blot (Cell lysate)

Western Blot analysis of U-251 MG cell lysate with WWTR1 monoclonal antibody, clone CL0370 (Cat # MAB15620).

Specification

Product Description	Mouse monoclonal antibody raised against partial recombinant human WWTR1.
Immunogen	Recombinant protein corresponding to human WWTR1.
Sequence	MNPKPSSWRKKILPESFFKEPDSGSHSRQSSTDSSGGHPGPRLAGGAQHVRSHSSPASLQLGT GAGAAGSPAQQHAHLRQQSYDVTDELPLPPGWEMTFTATGQRYFLNHIEKITTWQDPRKAMNQP LNHMNLHPAVSST
Host	Mouse
Reactivity	Human
Form	Liquid
Purification	Protein A purification
Isotype	IgG1
Recommend Usage	Western Blot (1:500-1:1000) The optimal working dilution should be determined by the end user.
Storage Buffer	In PBS, pH 7.2 (40% glycerol, 0.02% sodium azide).

Copyright © 2023 Abnova Corporation. All Rights Reserved.

Storage Instruction	Store at 4°C. For long term storage store at -20°C. Aliquot to avoid repeated freezing and thawing.
Note	This product contains sodium azide: a POISONOUS AND HAZARDOUS SUBSTANCE which shoul d be handled by trained staff only.

Applications

- Western Blot (Cell lysate)

  Western Blot analysis of U-251 MG cell lysate with WWTR1 monoclonal antibody, clone CL0370 (Cat # MAB15620).

Gene Info — WWTR1

Entrez GeneID	25937
Protein Accession#	Q9GZV5
Gene Name	WWTR1
Gene Alias	DKFZp586I1419, TAZ
Gene Description	WW domain containing transcription regulator 1
Omim ID	607392
Gene Ontology	Hyperlink
Other Designations	transcriptional co-activator with PDZ-binding motif (TAZ)

Disease

- Atherosclerosis
- Calcinosis
- Coronary Artery Disease

Copyright © 2023 Abnova Corporation. All Rights Reserved.