SERPINA3 (Human) IP-WB Antibody Pair

Catalog # H00000012-PW1 Size 1 Set

Applications

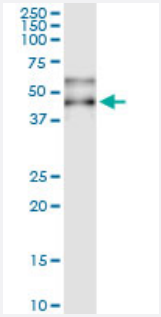

Immunoprecipitation of SERPINA3 transfected lysate using rabbit polyclonal anti-SERPINA3 and Protein A Magnetic Bead (U0007), and immunoblotted with mouse purified polyclonal anti-SERPINA3.

Specification

Product Description	This IP-WB antibody pair set comes with one antibody for immunoprecipitation and another to detect the precipitated protein in western blot.
Reactivity	Human
Quality Control Testing	Immunoprecipitation-Western Blot (IP-WB) Immunoprecipitation of SERPINA3 transfected lysate using rabbit polyclonal anti-SERPINA3 and Protein A Magnetic Bead (U0007), and immunoblotted with mouse purified polyclonal anti-SERPINA3.
Supplied Products	Antibody pair set content: 1. Antibody pair for IP: rabbit polyclonal anti-SERPINA3 (300 ul) 2. Antibody pair for WB: mouse purified polyclonal anti-SERPINA3 (50 ug)
Storage Instruction	Store reagents of the antibody pair set at -20°C or lower. Please aliquot to avoid repeated freeze thaw cycle. Reagents should be returned to -20°C storage immediately after use.

Applications

- Immunoprecipitation-Western Blot

Protocol Download

Copyright © 2023 Abnova Corporation. All Rights Reserved.

Gene Info — SERPINA3

Entrez GeneID	12
Gene Name	SERPINA3
Gene Alias	AACT, ACT, GIG24, GIG25, MGC88254
Gene Description	serpin peptidase inhibitor, clade A (alpha-1 antiproteinase, antitrypsin), member 3
Omim ID	107280
Gene Ontology	Hyperlink
Gene Summary	The protein encoded by this gene is a plasma protease inhibitor and member of the serine protea se inhibitor class. Polymorphisms in this protein appear to be tissue specific and influence protea se targeting. Variations in this protein's sequence have been implicated in Alzheimer's disease, a nd deficiency of this protein has been associated with liver disease. Mutations have been identifie d in patients with Parkinson disease and chronic obstructive pulmonary disease. [provided by Ref Seq
Other Designations	alpha-1-antichymotrypsin|antichymotrypsin|growth-inhibiting protein 24|growth-inhibiting protein 25 |serine (or cysteine) proteinase inhibitor, clade A (alpha-1 antiproteinase, antitrypsin), member 3|s erine (or cysteine) proteinase inhibitor, clade A, memb

Disease

- Acute Disease
- alpha 1-Antitrypsin Deficiency
- Alpha-1-antitrypsin deficiency
- Alzheimer disease
- Aneurysm
- Asthma
- Brain Ischemia
- Bronchial Hyperreactivity
- Cardiovascular Diseases
- Cerebral Amyloid Angiopathy
- Cerebral Hemorrhage

Copyright © 2023 Abnova Corporation. All Rights Reserved.

- Cerebrovascular Accident
- Chronic Disease
- Cognition
- Cognition Disorders
- Cystic fibrosis
- Dementia
- Diabetes Complications
- Diabetes Mellitus
- Disease Progression
- Edema
- Encephalitis
- Genetic Predisposition to Disease
- Hemorrhage
- Hypercholesterolemia
- Hypersensitivity
- Hypertension
- Inflammation
- Intracranial Aneurysm
- Kidney Failure
- Lung Neoplasms
- Macular Degeneration
- Mental Status Schedule
- Metabolic Syndrome X
- Multiple System Atrophy
- Myocardial Infarction
- Myocardial Ischemia

Copyright © 2023 Abnova Corporation. All Rights Reserved.

- Myositis
- Neoplasms
- Neuropsychological Tests
- Osteoarthritis
- Osteoporosis
- Pancreatitis
- Parkinson disease
- Prostate cancer
- Prostatic Hyperplasia
- Prostatic Neoplasms
- Pulmonary Disease
- Pulmonary Emphysema
- Stroke
- Subarachnoid Hemorrhage
- Vasculitis
- Wegener Granulomatosis

Copyright © 2023 Abnova Corporation. All Rights Reserved.