Sm Size

MET (c-Met)/CEN7 FISH Probe

Catalog # FG0241 Size 200 uL, 100 uL

Applications

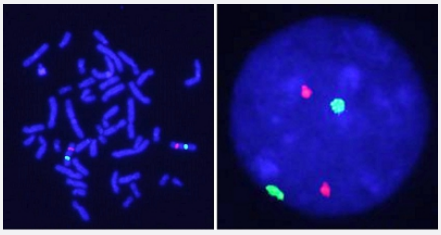

Hybridization position of the probes on the chromosome.

Hybridization position of the probes on the chromosome.

Specification

Product Description	Labeled FISH probes for identification of gene amplification using Fluorescent In Situ Hybridization T echnique. (Technology).
Probe 1	**Name:** MET (c-Met) **Size:** Approximately 270kb **Fluorophore:** Texas Red **Location:** 7q31
Probe 2	**Name:** CEN7(D7Z1) **Size:** Approximately 3Mb **Fluorophore:** FITC **Location:** 7p11.1 - q11.1
Origin	Human

Copyright © 2023 Abnova Corporation. All Rights Reserved.

Source	Genomic DNA
Reactivity	Human
Notice	We **strongly recommend** the customer to use FFPE FISH PreTreatment Kit 1 (Catalog #: KA2375 or KA2691) for the pretreatment of Formalin-Fixed Paraffin-Embedded (FFPE) tissue sections.
Regulatory Status	For research use only (RUO)
Quality Control Testing	Representative images of normal human cell (lymphocyte) stain with the dual color FISH probe. The l eft image is chromosomes at metaphase, and the right image is an interphase nucleus.
Supplied Products	DAPI Counterstain (1500 ng/mL) 125 uL for each 100 uL FISH Probe
Storage Instruction	Store at 4°C in the dark.
Note	Hybridization position of the probes on the chromosome. Hybridization position of the probes on the chromosome.
Self-Attestation	Abnova self-attests to comply with the U.S. Framework for Nucleic Acid Synthesis Screening

Applications

- Fluorescent In Situ Hybridization (Cell)

  Protocol Download

Gene Info — MET

Entrez GeneID	4233
Gene Name	MET
Gene Alias	AUTS9, HGFR, RCCP2, c-Met
Gene Description	met proto-oncogene (hepatocyte growth factor receptor)
Omim ID	114550 164860 605074 611015
Gene Ontology	Hyperlink
Gene Summary	The proto-oncogene MET product is the hepatocyte growth factor receptor and encodes tyrosine-kinase activity. The primary single chain precursor protein is post-translationally cleaved to produc e the alpha and beta subunits, which are disulfide linked to form the mature receptor. Various mut ations in the MET gene are associated with papillary renal carcinoma. Two transcript variants enc oding different isoforms have been found for this gene. [provided by RefSeq

Copyright © 2023 Abnova Corporation. All Rights Reserved.

Other Designations	HGF receptor|OTTHUMP00000069168|SF receptor|met proto-oncogene|met proto-oncogene tyrosine kinase|oncogene MET|scatter factor receptor

Pathway

- Adherens junction
- Axon guidance
- Colorectal cancer
- Cytokine-cytokine receptor interaction
- Endocytosis
- Epithelial cell signaling in Helicobacter pylori infection
- Focal adhesion
- Melanoma
- Pathways in cancer
- Renal cell carcinoma

Disease

- Adenocarcinoma
- Autistic Disorder
- Carcinoma
- Cell Transformation
- Child Development Disorders
- Chronic Disease
- Cognition Disorders
- Disease Progression
- Gastrointestinal Diseases
- Genetic Predisposition to Disease

Copyright © 2023 Abnova Corporation. All Rights Reserved.

- Head and Neck Neoplasms
- Hyperparathyroidism
- Lung Neoplasms
- Myopia
- Nasal Polyps
- Neoplasm Metastasis
- Neoplasms
- Neuropsychological Tests
- Pancreatic cancer
- Pancreatic Neoplasms
- Pulmonary Disease
- Refractive Errors
- Rhinitis
- Schizophrenia
- Sinusitis
- Skin Neoplasms
- Urinary Bladder Neoplasms
- Werner syndrome

Copyright © 2023 Abnova Corporation. All Rights Reserved.