ZFAND6 polyclonal antibody

Catalog # PAB22836 Size 100 uL

Applications

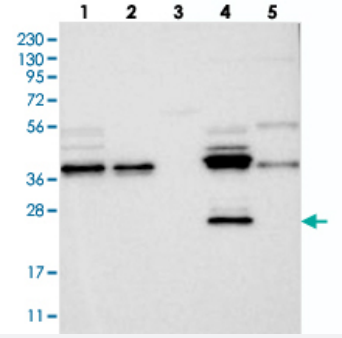

Western Blot

Western blot analysis of Lane 1: RT-4, Lane 2: U-251 MG, Lane 3: Human Plasma, Lane 4: Liver, Lane 5: Tonsil with ZFAND6 polyclonal antibody (Cat # PAB22836) at 1:250-1:500 dilution.

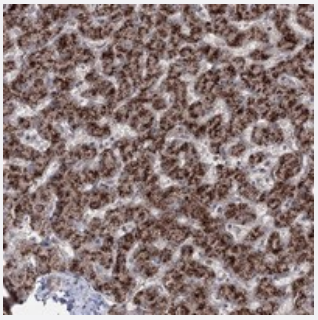

Immunohistochemistry (Formalin/PFA-fixed paraffin-embedded sections)

Immunohistochemical staining of human liver with ZFAND6 polyclonal antibody (Cat # PAB22836) shows strong granular cytoplasmic positivity in hepatocytes at 1:200-1:500 dilution.

Specification

Product Description	Rabbit polyclonal antibody raised against recombinant ZFAND6.
Immunogen	Recombinant protein corresponding to amino acids of human ZFAND6.
Sequence	SSNGRISPPATSVSSLSESLPVQCTDGSVPEAQSALDSTSSSMQPSPVSNQSLLSESVASSQLD STSVDK
Host	Rabbit
Reactivity	Human
Form	Liquid

Copyright © 2023 Abnova Corporation. All Rights Reserved.

Purification	Antigen affinity purification
Isotype	IgG
Recommend Usage	Immunohistochemistry (1:200-1:500) Western Blot (1:250-1:500) The optimal working dilution should be determined by the end user.
Storage Buffer	In PBS, pH 7.2 (40% glycerol, 0.02% sodium azide)
Storage Instruction	Store at 4°C. For long term storage store at -20°C. Aliquot to avoid repeated freezing and thawing.
Note	This product contains sodium azide: a POISONOUS AND HAZARDOUS SUBSTANCE which shoul d be handled by trained staff only.

Applications

- Western Blot

  Western blot analysis of Lane 1: RT-4, Lane 2: U-251 MG, Lane 3: Human Plasma, Lane 4: Liver, Lane 5: Tonsil with ZFAND6 polyclonal antibody (Cat # PAB22836) at 1:250-1:500 dilution.

- Immunohistochemistry (Formalin/PFA-fixed paraffin-embedded sections)

  Immunohistochemical staining of human liver with ZFAND6 polyclonal antibody (Cat # PAB22836) shows strong granular cytoplasmic positivity in hepatocytes at 1:200-1:500 dilution.

Gene Info — ZFAND6

Entrez GeneID	54469
Protein Accession#	Q6FIF0
Gene Name	ZFAND6
Gene Alias	AWP1, ZA20D3, ZFAND5B
Gene Description	zinc finger, AN1-type domain 6
Omim ID	610183
Gene Ontology	Hyperlink
Gene Summary	O
Other Designations	protein associated with PRK1|zinc finger, A20 domain containing 3

Copyright © 2023 Abnova Corporation. All Rights Reserved.

Disease

- Arthritis
- Bipolar Disorder
- Coronary Artery Disease
- Crohn Disease
- Diabetes Mellitus
- Genetic Predisposition to Disease
- Hypertension
- Tobacco Use Disorder

Copyright © 2023 Abnova Corporation. All Rights Reserved.