INHBE (Human) IP-WB Antibody Pair

Catalog # H00083729-PW2 Size 1 Set

Applications

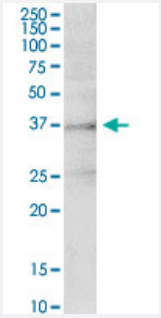

Immunoprecipitation of INHBE transfected lysate using rabbit purified polyclonal anti-INHBE and Protein A Magnetic Bead (U0007), and immunoblotted with mouse purified polyclonal anti-INHBE.

Specification

Product Description	This IP-WB antibody pair set comes with one antibody for immunoprecipitation and another to detect the precipitated protein in western blot.
Reactivity	Human
Interspecies Antigen Sequence	Mouse (82); Rat (79)
Quality Control Testing	Immunoprecipitation-Western Blot (IP-WB) Immunoprecipitation of INHBE transfected lysate using rabbit purified polyclonal anti-INHBE and Protein A Magnetic Bead (U0007), and immunoblotted with mouse purified polyclonal anti-INHBE.
Supplied Product	Antibody pair set content: 1. Antibody pair for IP: rabbit purified polyclonal anti-INHBE (300 ug) 2. Antibody pair for WB: mouse purified polyclonal anti-INHBE (50 ug)
Storage Instruction	Store reagents of the antibody pair set at -20°C or lower. Please aliquot to avoid repeated freeze thaw cycle. Reagents should be returned to -20°C storage immediately after use.

Applications

Copyright © 2023 Abnova Corporation. All Rights Reserved.

- Immunoprecipitation-Western Blot

  Protocol Download

Gene Info — INHBE

Entrez GeneID	83729
Gene Name	INHBE
Gene Alias	MGC4638
Gene Description	inhibin, beta E
Gene Ontology	Hyperlink
Gene Summary	INHBE is a member of the activin beta family (see INHBA; MIM 147290) that plays a role in pancreatic exocrine cell growth and proliferation (Hashimoto et al., 2006 [PubMed 16426570]).[supplied by OMIM
Other Designations	activin beta E

Pathway

- Cytokine-cytokine receptor interaction
- TGF-beta signaling pathway

Disease

- Disease Models
- Genetic Predisposition to Disease
- Neoplasms
- Obesity
- Ovarian Failure
- Polycystic Ovary Syndrome
- Puberty

Copyright © 2023 Abnova Corporation. All Rights Reserved.

- Testicular Neoplasms
- Thrombophilia
- Tobacco Use Disorder

Copyright © 2023 Abnova Corporation. All Rights Reserved.