LIN28 293T Cell Transient Overexpression Lysate(Denatured)

Catalog # H00079727-T01 Size 100 uL

Applications

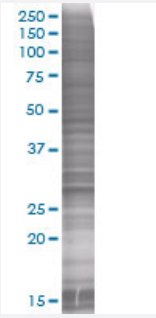

SDS-PAGE Gel

LIN28 transfected lysate

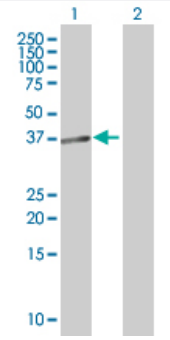

Western Blot

Lane 1: LIN28 transfected lysate (23.1 KDa).
Lane 2: Non-transfected lysate.

Specification

Product Description	
Transfected Cell Line	293T
Plasmid	pCMV-LIN-28 full-length
Host	Human
Theoretical MW (kDa)	23.1
Interspecies Antigen Sequence	Mouse (96); Rat (98)

Copyright © 2023 Abnova Corporation. All Rights Reserved.

Quality Control Testing	Transient overexpression cell lysate was tested with Anti-LIN-28 antibody (H00079727-B01) by Western Blots. SDS-PAGE Gel LIN28 transfected lysate Western Blot Lane 1: LIN28 transfected lysate (23.1 KDa). Lane 2: Non-transfected lysate.
Storage Buffer	1X Sample Buffer (50 mM Tris-HCl, 2% SDS, 10% glycerol, 300 mM 2-mercaptoethanol, 0.01% Bromophenol blue)
Storage Instruction	Store at -80°C. Aliquot to avoid repeated freezing and thawing.

Applications

- Western Blot

Gene Info — LIN28

Entrez GeneID	79727
GeneBank Accession#	BC028566
Protein Accession#	AAH28566
Gene Name	LIN28
Gene Alias	CSDD1, FLJ12457, LIN-28, LIN28A, ZCCHC1
Gene Description	lin-28 homolog (C. elegans)
Omim ID	611043
Gene Ontology	Hyperlink
Gene Summary	CCHC domain containing 1
Other Designations	OTTHUMP00000003663|RNA-binding protein LIN-28|lin-28 homolog|zinc finger, CCHC domain containing 1

Copyright © 2023 Abnova Corporation. All Rights Reserved.