KLHL7 293T Cell Transient Overexpression Lysate(Denatured)

Catalog # H00055975-T01 Size 100 uL

Applications

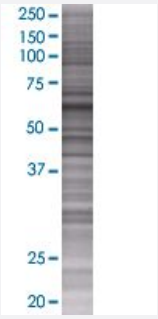

SDS-PAGE Gel

KLHL7 transfected lysate.

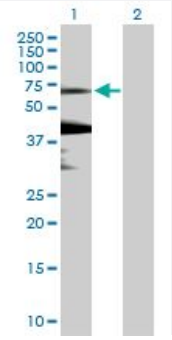

Western Blot

Lane 1: KLHL7 transfected lysate (66 KDa)
Lane 2: Non-transfected lysate.

Specification

Transfected Cell Line	293T
Plasmid	pCMV-KLHL7 full-length
Host	Human
Theoretical MW (kDa)	66
Interspecies Antigen Sequence	Mouse (97); Rat (97)

Copyright © 2023 Abnova Corporation. All Rights Reserved.

Quality Control Testing	Transient overexpression cell lysate was tested with Anti-KLHL7 antibody (H00055975-B01) by Western Blots. SDS-PAGE Gel KLHL7 transfected lysate. Western Blot Lane 1: KLHL7 transfected lysate (66 KDa) Lane 2: Non-transfected lysate.
Storage Buffer	1X Sample Buffer (50 mM Tris-HCl, 2% SDS, 10% glycerol, 300 mM 2-mercaptoethanol, 0.01% Bromophenol blue)
Storage Instruction	Store at -80°C. Aliquot to avoid repeated freezing and thawing.

Applications

- Western Blot

Gene Info — KLHL7

Entrez GeneID	55975
GeneBank Accession#	NM_001031710
Protein Accession#	NP_001026880
Gene Name	KLHL7
Gene Alias	KLHL6, SBBI26
Gene Description	kelch-like 7 (Drosophila)
Omim ID	611119
Gene Ontology	Hyperlink
Other Designations	OTTHUMP00000158557|SBBI26 protein|kelch-like 6|kelch/BTB

Copyright © 2023 Abnova Corporation. All Rights Reserved.