ZCCHC2 293T Cell Transient Overexpression Lysate(Denatured)

Catalog # H00054877-T02 Size 100 uL

Applications

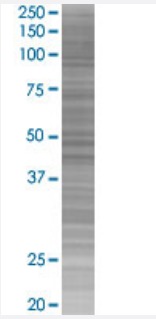

SDS-PAGE Gel

ZCCHC2 transfected lysate.

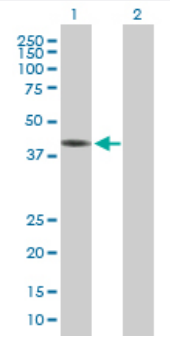

Western Blot

Lane 1: ZCCHC2 transfected lysate (38.70 KDa)
Lane 2: Non-transfected lysate.

Specification

Transfected Cell Line	293T
Plasmid	pCMV-ZCCHC2 full-length
Host	Human
Theoretical MW (kDa)	38.7
Interspecies Antigen Sequence	Mouse (87); Rat (86)

Copyright © 2023 Abnova Corporation. All Rights Reserved.

Quality Control Testing	Transient overexpression cell lysate was tested with Anti-ZCCHC2 antibody (H00054877-B01P) by Western Blots. SDS-PAGE Gel ZCCHC2 transfected lysate. Western Blot Lane 1: ZCCHC2 transfected lysate (38.70 KDa) Lane 2: Non-transfected lysate.
Storage Buffer	1X Sample Buffer (50 mM Tris-HCl, 2% SDS, 10% glycerol, 300 mM 2-mercaptoethanol, 0.01% Bro mophenol blue)
Storage Instruction	Store at -80°C. Aliquot to avoid repeated freezing and thawing.

Applications

- Western Blot

Gene Info — ZCCHC2

Entrez GeneID	54877
GeneBank Accession#	BC006340
Protein Accession#	AAH06340.1
Gene Name	ZCCHC2
Gene Alias	DKFZp451A185, FLJ20281, KIAA1744, MGC13269
Gene Description	zinc finger, CCHC domain containing 2
Gene Ontology	Hyperlink
Gene Summary	O
Other Designations	-

Copyright © 2023 Abnova Corporation. All Rights Reserved.