MaxPab®

SSBP2 purified MaxPab mouse polyclonal antibody (B02P)

Catalog # H00023635-B02P Size 50 ug

Applications

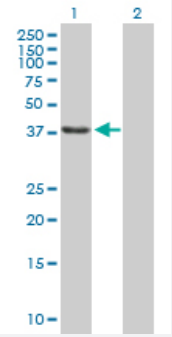

Western Blot (Transfected lysate)

Western Blot analysis of SSBP2 expression in transfected 293T cell line (H00023635-T02) by SSBP2 MaxPab polyclonal antibody.

Lane 1: SSBP2 transfected lysate(39.71 KDa).
Lane 2: Non-transfected lysate.

Specification

Product Description	Mouse polyclonal antibody raised against a full-length human SSBP2 protein.
Immunogen	SSBP2 (NP_036578.2, 1 a.a. ~ 361 a.a) full-length human protein.
Sequence	MYGKGKSNSSAVPSDSQAREKLALYVYEYLLHVGAQKSAQTFLSEIRWEKNITLGEPPGFLHSW WCVFWDLYCAAPERRETCEHSSEAKAFHDYSAAAAPSPVLGNIPPGDGMPVGPVPPGFFQPF MSPRYPGGPRPPLRIPNQALGGVPGSQPLLPSGMDPTRQQGHPNMGGPMQRMTPPRGMVPLG PQNYGGAMRPPLNALGGPGMPGMNMGPGGGRPWPNPTNANSIPYSSASPGNYVGPPGGGGPP GTPIMPSPADSTNSGDNMYTLMNAVPPGPNRPNFPMGPGSDGPMGGLGGMESHHMNGSLGSG DMDSISKNSPNNMSLSNQPGTPRDDGEMGGNFLNPFQSESYSPSMTMSV
Host	Mouse
Reactivity	Human
Interspecies Antigen Sequence	Mouse (99)
Quality Control Testing	Antibody reactive against mammalian transfected lysate.
Storage Buffer	In 1x PBS, pH 7.4

Copyright © 2023 Abnova Corporation. All Rights Reserved.

Storage Instruction	Store at -20°C or lower. Aliquot to avoid repeated freezing and thawing.

Applications

- Western Blot (Transfected lysate)

  Western Blot analysis of SSBP2 expression in transfected 293T cell line (H00023635-T02) by SSBP2 MaxPab polyclonal antibody.

  Lane 1: SSBP2 transfected lysate(39.71 KDa).
  Lane 2: Non-transfected lysate.

  Protocol Download

Gene Info — SSBP2

Entrez GeneID	23635
GeneBank Accession#	NM_012446.2
Protein Accession#	NP_036578.2
Gene Name	SSBP2
Gene Alias	DKFZp686F03273, HSPC116
Gene Description	single-stranded DNA binding protein 2
Omim ID	607389
Gene Ontology	Hyperlink
Other Designations	single-stranded DNA-binding protein 2

Disease

- Tobacco Use Disorder

Copyright © 2023 Abnova Corporation. All Rights Reserved.