SMARCB1 (Human) IP-WB Antibody Pair

Catalog # H00006598-PW2 Size 1 Set

Applications

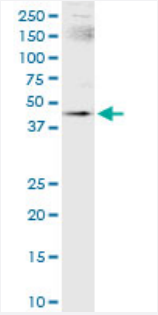

Immunoprecipitation of SMARCB1 transfected lysate using rabbit polyclonal anti-SMARCB1 and Protein A Magnetic Bead (U0007), and immunoblotted with mouse purified polyclonal anti-SMARCB1.

Specification

Product Description	This IP-WB antibody pair set comes with one antibody for immunoprecipitation and another to detect the precipitated protein in western blot.
Reactivity	Human
Quality Control Testing	Immunoprecipitation-Western Blot (IP-WB) Immunoprecipitation of SMARCB1 transfected lysate using rabbit polyclonal anti-SMARCB1 and Protein A Magnetic Bead (U0007), and immunoblotted with mouse purified polyclonal anti-SMARCB1.
Supplied Product	Antibody pair set content: 1. Antibody pair for IP: rabbit polyclonal anti-SMARCB1 (300 ul) 2. Antibody pair for WB: mouse purified polyclonal anti-SMARCB1 (50 ug)
Storage Instruction	Store reagents of the antibody pair set at -20°C or lower. Please aliquot to avoid repeated freeze thaw cycle. Reagents should be returned to -20°C storage immediately after use.

Applications

- Immunoprecipitation-Western Blot

  Protocol Download

Copyright © 2023 Abnova Corporation. All Rights Reserved.

Gene Info — SMARCB1

Entrez GeneID	6598
Gene Name	SMARCB1
Gene Alias	BAF47, INI1, RDT, SNF5, SNF5L1, Sfh1p, Snr1, hSNFS
Gene Description	SWI/SNF related, matrix associated, actin dependent regulator of chromatin, subfamily b, membe r 1
Omim ID	601607
Gene Ontology	Hyperlink
Gene Summary	The protein encoded by this gene is part of a complex that relieves repressive chromatin structure s, allowing the transcriptional machinery to access its targets more effectively. The encoded nucle ar protein may also bind to and enhance the DNA joining activity of HIV-1 integrase. This gene ha s been found to be a tumor suppressor, and mutations in it have been associated with malignant r habdoid tumors. Two transcript variants encoding different isoforms have been found for this gene . [provided by RefSeq
Other Designations	integrase interactor 1|malignant rhabdoid tumor suppressor|sucrose nonfermenting, yeast, homol og-like 1

Disease

- Asthma
- Cardiovascular Diseases
- Diabetes Mellitus
- Edema
- Genetic Predisposition to Disease
- Meningeal Neoplasms
- Meningioma
- Pancreatic cancer
- Pancreatic Neoplasms
- Rhabdoid Tumor

Copyright © 2023 Abnova Corporation. All Rights Reserved.