JUNB 293T Cell Transient Overexpression Lysate(Denatured)

Catalog # H00003726-T02 Size 100 uL

Applications

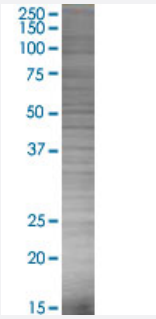

SDS-PAGE Gel

JUNB transfected lysate.

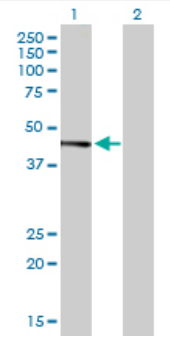

Western Blot

Lane 1: JUNB transfected lysate (35.9 KDa)
Lane 2: Non-transfected lysate.

Specification

Transfected Cell Line	293T
Plasmid	pCMV-JUNB full-length
Host	Human
Theoretical MW (kDa)	35.9
Quality Control Testing	Transient overexpression cell lysate was tested with Anti-JUNB antibody (H00003726-B03P) by Western Blots. SDS-PAGE Gel JUNB transfected lysate. Western Blot Lane 1: JUNB transfected lysate (35.9 KDa) Lane 2: Non-transfected lysate.

Copyright © 2023 Abnova Corporation. All Rights Reserved.

Storage Buffer	1X Sample Buffer (50 mM Tris-HCl, 2% SDS, 10% glycerol, 300 mM 2-mercaptoethanol, 0.01% Bro mophenol blue)
Storage Instruction	Store at -80°C. Aliquot to avoid repeated freezing and thawing.

Applications

- Western Blot

Gene Info — JUNB

Entrez GeneID	3726
GeneBank Accession#	NM_002229.2
Protein Accession#	NP_002220.1
Gene Name	JUNB
Gene Alias	AP-1
Gene Description	jun B proto-oncogene
Omim ID	165161
Gene Ontology	Hyperlink
Other Designations	activator protein 1

Disease

- Alzheimer disease
- Cognition

Copyright © 2023 Abnova Corporation. All Rights Reserved.